OBJECTS OF ART SHOWS *PRESENTS*

SAN FRANCISCO

TRIBAL & TEXTILE ART

SHOW | **2017** | ART OF ASIA, AFRICA, OCEANIA & THE AMERICAS

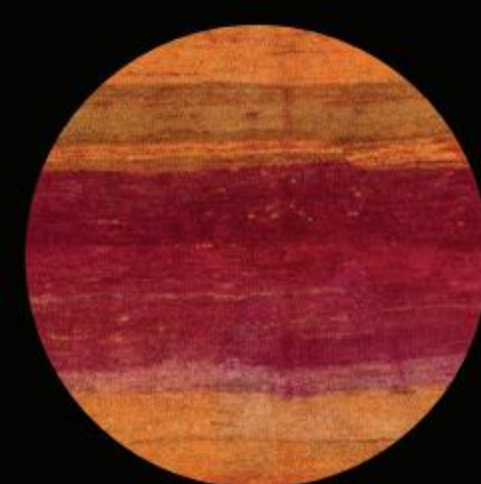

OBJECTS OF ART SHOWS *PRESENTS*

SAN FRANCISCO TRIBAL & TEXTILE ART SHOW | 2017 | ART OF ASIA, AFRICA, OCEANIA & THE AMERICAS

FEBRUARY 9-12, 2017 | FORT MASON CENTER | FESTIVAL PAVILION

FEBRUARY 9 | OPENING NIGHT GALA | BENEFITING THE DE YOUNG MUSEUM

5–6 PM EXCLUSIVE PREVIEW | 6–9 PM MAIN EVENT

Proceeds support textile arts and the arts of Africa, Oceania, and the Americas at the de Young.

Celebrate Indonesia as the featured country with an exhibition, traditional music, and food.

Friday & Saturday, February 10th & 11th, 11am - 7pm | Sunday, February 12th, 11am - 5pm

MEDIA PARTNERS

American Art Collector · Native American Art · American Fine Art Magazine · Art & Antiques · HALI · Tribal Art

BENEFITING de Young Golden Gate Park

FEATURED COUNTRY Consulate General of The Republic of Indonesia

ACKNOWLEDGEMENTS

Elizabeth Lees
Ardi Hermawan, Consul General of The Republic of Indonesia, San Francisco
Fine Arts Museums of San Francisco
de Young I Legion of Honor
Carrie Cottini
Jessica Coulombe
Riena Sarojo, Secretary to the Consul General
Curtis & Margaret Keith Clemson
Peter Pap
John Molloy
Mark A. Johnson
Gregory Ghent
Gamelan Sekar Jaya
Alfonsa Horeng & Yakobus Mbira
Dalmini
Misari & Benny Gratha from the Jakarta Textile Museum
Stephen & Filomena Johnson
David Noffsinger
Blake Hines
Oliver Geoffrey
Edlen
Marcia Loeb
Clare Graham & Bob Breen
McCalls Catering and Events
Lime Tree
Sweet Inspiration Bakery Café
Kapal Api Global
Harendong Organic Tea Estate
Members of the vetting committee
Exhibitors who have been so helpful in putting our first show together

The organizers, vetting committees of The San Francisco Tribal & Textile Art Show cannot be held responsible for, or warrant, the authenticity or age of any article exhibited. All objects have been submitted for inspection by a panel of advisors to ensure, as far as possible, that they conform to the vetting regulations, and that all objects are authentic, and of the period they represent. The organizers and/or their agents cannot be held responsible for any item sold at the show; this is the sole responsibility of the dealer selling the objects.

The San Francisco Tribal & Textile Art Show is produced by:

Objects of Art Shows
1154 Grant Avenue
Venice, CA 90291
1.505.570.3220
info@ObjectsOfArt Shows.com
www.ObjectsOfArtShows.com

CONTENTS

6 EXHIBITOR DIRECTORY

DE YOUNG MUSEUM

10 GALA

12 NOW ON VIEW AT THE DE YOUNG

13 LECTURE
THE TENTS AND FURNISHINGS OF THE NOMADS OF CENTRAL ASIA

14 FEATURED COUNTRY: INDONESIA

16 SHOW ACTIVITIES

SPECIAL EXHIBITS

18 INDONESIAN TEXTILE TREASURES: A LIVING LEGACY

22 ARTFUL WEAVINGS

24 SPIRIT TALKERS: NEW PAINTINGS BY JAMES HAVARD

FRIENDS OF ETHNIC ART

26 RECEPTION

27 PANEL DISCUSSION
REVEALING INDONESIAN AESTHETICS

30 EXHIBITOR ADVERTISEMENTS

204 ADVERTISERS

EXHIBITOR DIRECTORY

ACdR Conservation LLC -
Art Conservation de Rigueur
Booth T3 | Page 30

Amyas Naegele Fine Art
Booth A9 | Page 32

Anatolian Picker
Booth C32 | Page 34

Andres Moraga
Booth B7 | Page 36

Art For Eternity - Howard Nowes
Booth A8 | Page 38

Art of the South Seas
Booth A4 | Page 40

Arte Primitivo
Booth C8 | Page 42

Arthur W. Erickson, Inc.
Booth B9 | Page 44

ATADA
D5 | Page 222

Brandt Asian Art Ltd.
Booth C5 | Page 46

Brant Mackley Gallery
Booth B15 | Page 48

Brian Nault Tribal Art
Booth B25 | Page 50

Bryan Reeves
Booth B33 | Page 52

Buffalo Barry's Indian Art
Booth C6 | Page 54

C.G. Knapton Ltd
Booth C5 | Page 56

Caravanserai Ltd.
Booth B13 | Page 58

Cayuse Western Americana.
Booth C34 | Page 60

Chinalai Modern
Booth C17 | Page 62

Chinalai Tribal Antiques, Ltd.
Booth C15 | Page 64

Chris Boylan - Oceanic Art
Booth B21 | Page 66

Dancing Threads
Booth A5 | Page 68

Dave DeRoche
Booth C2 | Page 70

Dimondstein Tribal Arts
Booth B18 | Page 72

Diptych Fine Arts
Booth C24 | Page 74

DS Fine Art
Booth A10 | Page 76

Emmanuel Ameloot
Booth B10 |

Ernie Wolfe Gallery
Booth C13 | Page 78

Farrow Fine Art Gallery
Booth A19 | Page 80

Fernandez Leventhal Gallery
Booth A8 | Page 82

Friends of Ethnic Art
Booth T1 | Page 26

Galen Lowe Art & Antiques
Booth B1 | Page 84

Gebhart Blazek
Booth C18 | Page 86

Hali Publications Ltd.
GARDEN | Page 220

Hagop Manoyan LLC
Booth C22 | Page 88

Hayden & Fandetta
Booth B26 | Page 90

Huber Primitive Art
Booth B8 | Page 92

Hunt Fine Arts
Booth C12 | Page 94

Ignacio A. Villarreal
Booth B20 | Page 96

IndoArts
Booth B22 | Page 98

James & Lin Willis Tribal Art
Booth A13 | Page 100

James Stephenson African Art
Booth A25 | Page 102

Japon Gallery
Booth A16 | Page 104

Jeff Voracek Native American Art
Booth C28 | Page 106

Jewels
Booth C4 | Page 108

Joe Loux Asian & Tribal Art
Booth A3 | Page 110

Joel Cooner Gallery
Booth B12 | Page 112

John Molloy Gallery
Booth D3 | Page 114

John Ruddy Textile Art
Booth C20 | Page 116

Joyce Ertel Hulbert
Textile Conservation
Booth T2 | Page 118

KR Martindale Gallery
Booth A14 | Page 120

Krzysztof Musial
Booth A1 | Page 122

Lao Design
Booth B29 | Page 124

Leonard Kalina Fine Arts
Booth A21 | Page 126

Louis Nierijnck
Booth B33 | Page 128

Marc Assayag African & Oceanic Art
Booth A11 | Page 130

Marcus Raccanello Tribal Art
Booth A29 | Page 132

Marion Hamilton
Booth B11 | Page 134

Mark A. Johnson Tribal Art
Booth B6 | Page 136

Mark Eglinton
Booth C10 | Page 138

Michael Evans Tribal Art
Booth B15 | Page 140

Michael Hamson Oceanic Art
Booth B2 | Page 142

Miranda Crimp
Booth A2 | Page 144

Morgan Oakes Tribal
Booth B11 | Page 146

Nasser & Company, Primitive Art
Booth C7 | Page 148

Objects Of Bright Pride
Booth D2 | Page 150

Oumar Keinde African Art
Booth B27 | Page 152

Patrick & Ondine Mestdagh
Booth A15 | Page 154

Plum Blossoms Gallery
Booth B24 | Page 156

PM Boyd Primitive Art
Booth C1 | Page 158

Powers Fine Art
Booth A31 | Page 160

Primary Source
Booth A6 | Page 162

RB Gallery - Roger Bourahimou
Booth A7 | Page 164

Robert Morris Fine Art
Booth C3 | Page 166

Rosebud Gallery
Booth C30 | Page 168

Rudolph Smend
Booth A1 | Page 170

Splendors of the World - Hawaii
Booth A23 | Page 172

Sundog Fine Art
Booth D6 | Page 174

Tahoe Rug Studio / George Postrozny
Booth C21 | Page 176

Taylor A. Dale Tribal Art
Booth B10 | Page 178

Tenaza
Booth B23 | Page 180

Textile Arts Council
Booth T4 | Page 223

Thomas Murray
Booth C16 | Page 182

Tribal Art Magazine
GARDEN | Page 218

Trotta-Bono Contemporary
Booth B4 | Page 184

Vicki Shiba
Booth A17 | Page 186

Wayne Heathcote
Booth C14 | Page 188

Wenhua Liu
Booth C9 | Page 190

Wesley Marquand Books
Booth C26 | Page 192

William Siegal Gallery
Booth B3 | Page 194

Wounaan Rainforest Baskets
Booth C19 | Page 196

Zena Kruzik Tribal Art
Booth B5 | Page 198

Zentner Collection
Booth B30 | Page 200

OPENING PREVIEW GALA

SAN FRANCISCO
TRIBAL & TEXTILE ART
SHOW / 2017 / ART OF ASIA, AFRICA, OCEANIA & THE AMERICAS

THURSDAY, FEBRUARY 9, 2017

5–6 pm Exclusive Preview
6–9 pm Main Event

Festival Pavilion at Fort Mason
San Francisco

Fine Cuisine by McCalls Catering & Events
Complimentary valet parking

Presented In celebration of Indonesia,
the show's featured country in 2017:

- Live performances by Gamelan Sekar Jaya
- Indonesian cuisine by Lime Tree
- A display of rare textiles, on loan from the Jakarta Textile Museum
- Artist demonstrations of traditional Indonesian fabric-dyeing techniques

Proceeds from this event benefit textile arts and the arts of Africa, Oceania, and the Americas at the de Young

The de Young's collections of textiles and arts from Africa, Oceania, and the Americas have been considered city treasures for many years. The Opening Preview Gala for the San Francisco Tribal & Textile Art Show benefits these celebrated holdings, and the curatorial departments that will protect and preserve them for generations to come. For collectors, this event provides early access to the show and an advance look at the exceptional works of art and artifacts from around the world presented by the best national and international dealers.

HONORARY CHAIR
Consulate General of Indonesia, Hon. Ardi Hermawan

BENEFIT CHAIRS
Donald A. Breyer
Robert T. Coffland, TextileArts
Daniel Gundlach, The Language of Cloth
Lauren Hall and David Hearth
Marie and George Hecksher
Gail and Alec Merriam
Richard Scheller and Sue McConnell
Robert T. Wall
Thom Weisel and Janet Barnes

BENEFACTOR CIRCLE
Mark and Carolyn Blackburn
Jane B. Dunaway
Delanie and Peter Read
Jeanne and Sanford Robertson
Suzanne Tucker
Diane B. Wilsey

PATRON CIRCLE
Anonymous
David and Karin Chamberlain
Dagmar Dolby
Harry and Diane Greenberg
David Kamansky
Gail McCabe
Shirley Davis and Paul Sack
Sam and Sharon Singer
Blossom F. Strong
Harry Tracosas

DONOR CIRCLE
Elizabeth P. Ball
Dawne Bernhardt
Judith Barringer
Alvin Baum
Jennifer Biederbeck
Stephen Binder and Kris Estes
Leslee J. Budge
Frank J. Caufield
Dr. Oliver and Pamela Cobb
Mrs. Marion M. Cope
Eleanor Coppola
Christiane P. de Bord
Susan De Jesus
Alastair Dunn
Anne Earhart
Nancy Elenberger
Marcus Feldman
Renata Gasperi
Dessa Goddard
Gregory Grinnell
Lauren Hall and David Hearth
Maud Hallin
Lucy Hamilton
Marsha Vargas Handley
George and Marie Hecksher
Austin and Sarah Hills
Adrienne and Stephen Horn II
Birgitte Hovmøller
Donna Ewald Huggins
Lander and Bill Hynes
Catherine Kennedy and Dan Grossman
Gretchen B. Kimball
Elizabeth Kimble
Caroline Power Kindrish
Marcia and Bruce McDougal
Elba Mcintosh
Gail and J. Alec Merriam
Cliff Niederer and Mia Pearson
Marnay O'Neal
Eric and Maggie Pearson
Lawson Rollins
Richard Scheller and Sue McConnell
Philip Schlein
Gary and OJ Shansby
Merrill Randol Sherwin
Andrea Siegling-Blohm
Jed Smith
Christine Suppes
Sarah L. Timpson
Jason Ting
Kathleen Ursin
Glenn Vinson and Claire Vinson
Gwynned Vitello
Laura E. Wais
Vaughn R. Walker
Robert T. Wall
Klaus and Ellen C. Werner
Eric Wesenberg
Lori Wynn

*List in formation

de Young
GOLDEN GATE PARK

Connoisseurs of tribal and textile arts will not want to miss these special exhibitions, now on view at the de Young:

The Sumatran Ship Cloth

Through February 12, 2017 | Gallery 31, Art of Oceania

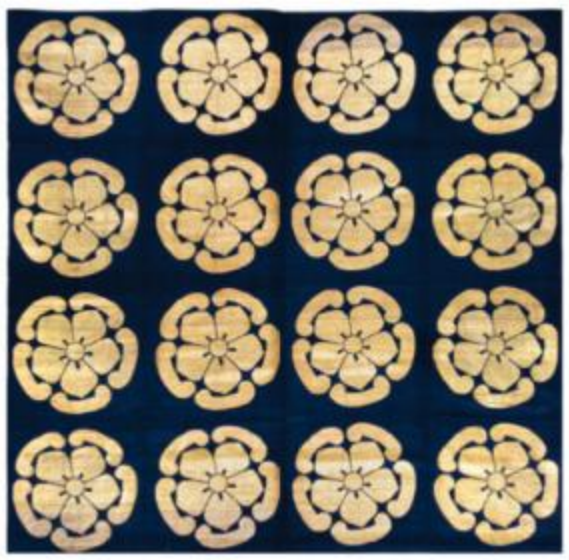

On the Grid: Textiles and Minimalism

Through February 12, 2017

Wais and Knowles Galleries of Textile Arts

Beyond the Surface: Worldwide Embroidery Traditions

Through August 31, 2017

Wais and Knowles Galleries of Textile Arts

de Young | Golden Gate Park | 50 Hagiwara Tea Garden Drive, San Francisco, CA 94118-4502

Front: Married woman's shoulder cloth (lawon), Indonesia, 19th century. Fine Arts Museums of San Francisco, The Caroline and H. McCoy Jones Collection, Gift of Caroline McCoy-Jones

Inside: Funerary statue, Indonesia, 19th–20th century. Fine Arts Museums of San Francisco, Gift of George and Marie Hecksher

Top: Ceremonial hanging (palepai) (detail), Indonesia, 19th century. Fine Arts Museums of San Francisco, Museum purchase, Textile Arts Council Endowment Fund and the Nasaw Family Foundation Fund

de Young

GOLDEN GATE PARK

The Tenth Annual Caroline and H. McCoy Jones Memorial Lecture

THE TENTS AND FURNISHINGS OF THE NOMADS OF CENTRAL ASIA

by Dr. Richard Isaacson

Saturday, February 11th, 2017, 2pm

Fort Mason Center, Festival Pavilion, Lecture Hall

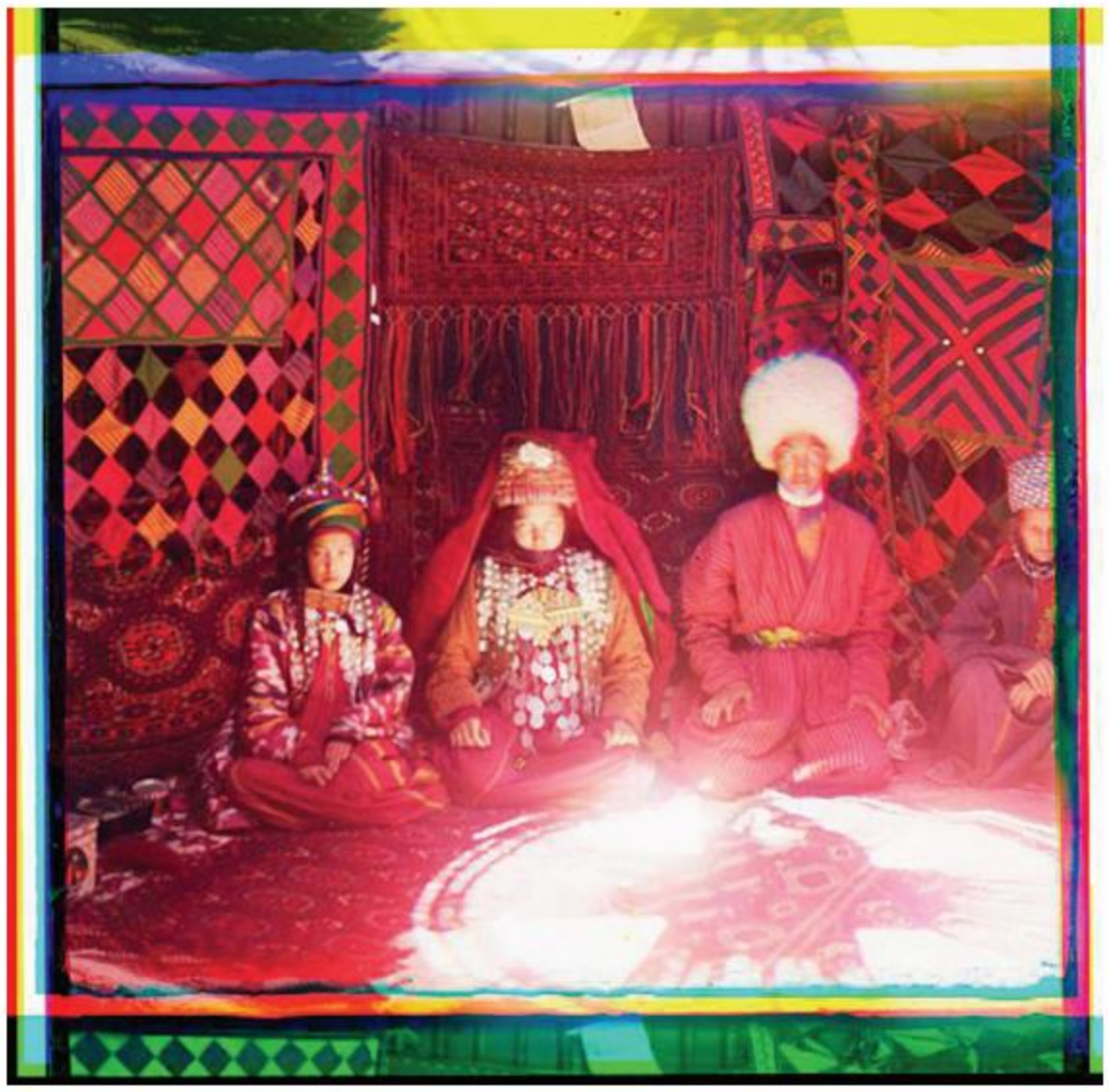

Dr. Richard Isaacson is a specialist of Central Asian textiles and carpets. He attended Columbia and Stanford Universities before receiving his Ph.D in Theoretical Physics from the University of Maryland. Active with the Textile Museum in Washington, D.C., where Isaacson has frequently lectured and served as a member of the Textile Museum Advisory Council, he was the Guest Curator of Architectural Textiles: Tent Bands of Central Asia (March 30, 2007 – August 19, 2007), and From the Amu Darya to the Potomac: Central Asian Bags from Area Collections (September 7, 2001 – February 24, 2002). Dr. Isaacson was a member of Local Organizing Committee for the 10th International Conference on Oriental Carpets (2003), Washington, D.C., and served as the Exhibition Project Manager for the ICOC show Treasures from the Museums of Uzbekistan. Dr. Isaacson has published in Oriental Rug Review, HALI, Steppe, and Carpet Collector magazines, and is the author of Architectural Textiles: Tent Bands of Central Asia. His latest publication explores archival photographs showing the use of Türkmen Door Rugs.

2017 FEATURED COUNTRY:

INDONESIA

Honorary Chair:
Consul General ARDI HERMAWAN
Consulate General of Indonesia
San Francisco

Consulate General of The Republic of Indonesia

INDONESIAN TEXTILE TREASURES, A Living Legacy
The central feature of this year's show is the exhibition of the Clemson collection of Indonesian textiles with examples from across the archipelago and down through generations.

We will welcome:

JAKARTA TEXTILE MUSEUM

- Misari and Benny Gratha from the Jakarta Textile Museum, who will present a display of rare textiles from their permanent collection.
– Thanks to the generosity of Robert Coffland and Textile Arts, Santa Fe.

GAMELAN SEKAR JAYA

- Gamelan Sekar Jaya will perform thanks to the generosity of Gregory Ghent.

ARTIST DEMONSTRATIONS

- Dalmini of Kelompok Kebon Indah, Klaten, Central Java, a Javanese batik of The Language of Cloth.
- Alfonsa Horeng and Yakobus Mbira of Lepo Lorun Institute, Flores, will demonstrate the ikat process and weaving on a backstrap loom.

INDONESIAN SCULPTURE GARDEN

Organized by Mark A. Johnson

INDONESIAN COFFEE BY

INDONESIAN TEA BY

INDONESIAN CUISINE BY LIME TREE

A Special Thank You To:

- Consul General Ardi Hermawan, Consulate General of Indonesia, San Francisco
- Curtis and Margaret Keith Clemson of Dancing Threads, whose original vision is now being realized.
- Riena Sarojo, of The Consulate General of Indonesia, San Francisco, whose energy, competence, and spirit have been invaluable.

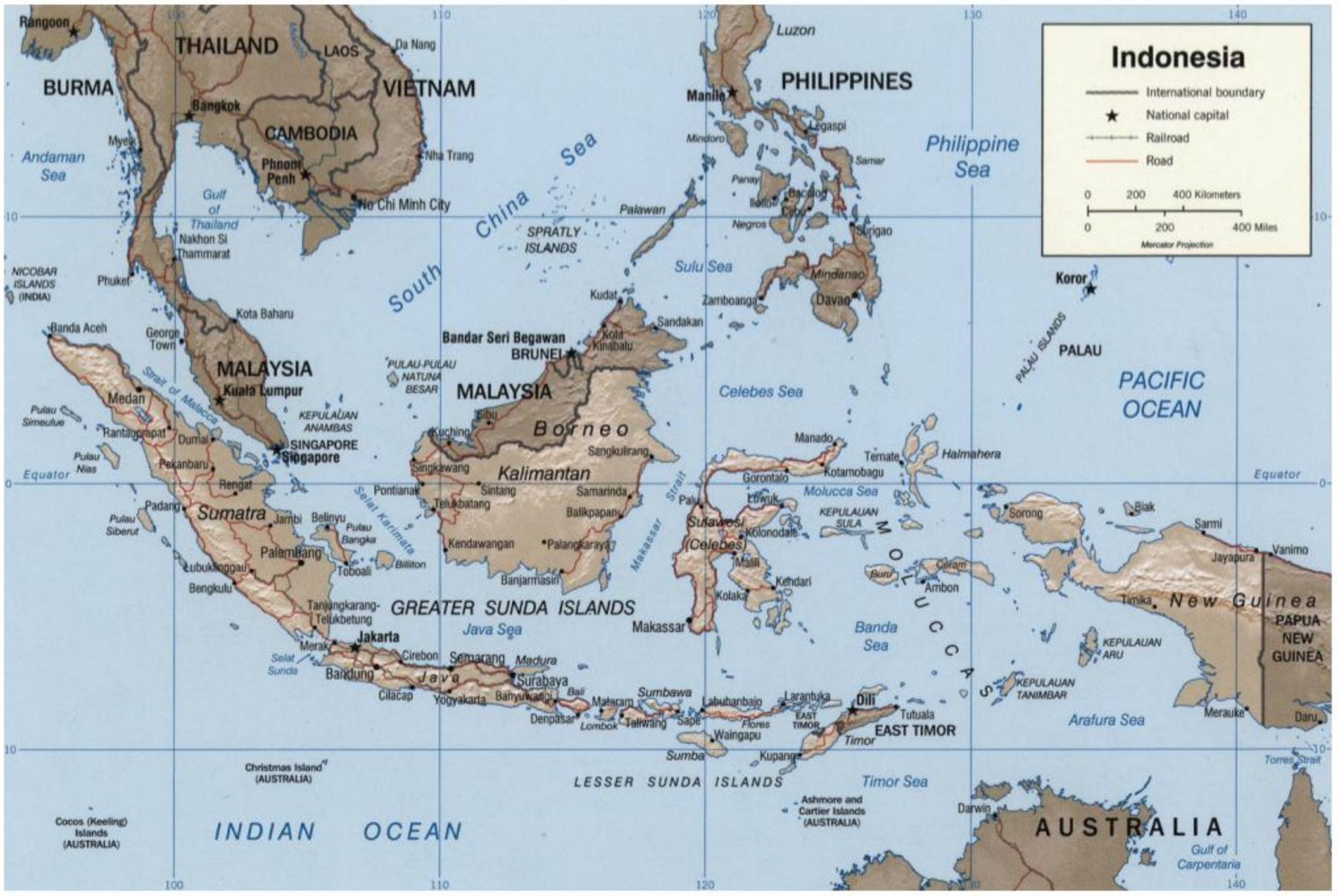

INDONESIA

The Indonesian archipelago stretches across a distance greater than from San Francisco to New York, has 18,000 islands, 350 distinct cultures, and is the fourth largest country in the world by population. Contradictory factors have helped to shape Indonesia: on one hand, Indonesia's position along major exploration, military, and trade routes has resulted in contact with diverse cultures for hundreds of years. On the other hand, the geography and difficult terrain of the island nation have allowed each island to retain its cultural integrity and distinctive characteristics.

Many generations of women in these islands have blended these diverse influences with a wide variety of motifs, techniques and materials into traditional textiles. Handmade and one-of- a-kind, these textiles are expressions of the spiritual and cultural values of the weaver and her community. Each may take months or even years to complete. On display in this year's show you will see textiles that reflect each artist's impressive skill and patience in creating a unique piece that has profound cultural and religious significance.

ACTIVITIES & AMBIANCE

FEBRUARY 9TH, THURSDAY

OPENING NIGHT GALA EXCLUSIVES

5–6pm Exclusive Preview
6–9pm Main Event

McCalls Catering

Indonesian cuisine by Lime Tree

PERFORMANCE by Gamelan Sekar Jaya
6:45pm

FEBRUARY 11TH, SATURDAY

The Tenth Annual Caroline and H. McCoy Jones Memorial Lecture

THE TENTS AND FURNISHINGS OF THE NOMADS OF CENTRAL ASIA

by Dr. Richard Isaacson

Saturday, February 11th | 2pm - Lecture Room

PERFORMANCE by Gamelan Sekar Jaya
Saturday, Februay 11th | 1pm

NEW AND YOUNG COLLECTORS RECEPTION

underwritten by the Friends of Ethnic Art
Saturday, February 11th | 5–6pm - Far end Central Garden Area

FEBRUARY 12TH, SUNDAY

Panel Discussion

REVEALING INDONESIAN AESTHETICS

Moderated by Thomas Murray
Panelists: James Willis, Mark A. Johnson, Curt and Keith Clemson, Gregory Ghent, John Strusinski, and Natasha Reichle

Sunday, February 12th | 10am - Lecture Room

PERFORMANCE by Gamelan Sekar Jaya
Sunday, Februay 12th | 1pm

CURATED EXHIBITIONS:
INDONESIAN TEXTILE TREASURES, A Living Legacy
Curated by Curtis & Margaret Keith Clemson
February 9-12 | Exhibit open during show hours

ARTFUL WEAVINGS
Presented by Peter Pap Oriental Rugs, Inc.
February 9-12 | Exhibit open during show hours

SPIRIT TALKERS: Paintings by James Havard
Presented by John Molloy
February 9-12 | Exhibit open during show hours

JAKARTA TEXTILE MUSEUM will present a display of rare textiles from their permanent collection. Located in the foyer near the show entrance.

ARTIST DEMONSTRATIONS of traditional Indonesian fabric-dyeing and weaving techniques

INDONESIAN SCULPTURE GARDEN organized by Mark A. Johnson located in the Central Garden Area

Consessions available throughout the duration of the show.

CAFÉ SERVICE PROVIDED BY:
SWEET INSPIRATION BAKERY CAFÉ

Cafe & Bar - located in the Upper Mezzanine
Espresso Bar - located in the Central Garden Area
Bar - located in the Central Garden Area

INDONESIAN TEA PROVIDED BY:
Harendong Organic Tea Estate located in the Central Garden Area

INDONESIAN COFFEE PROVIDED BY:
Kapal Api Global located in the Central Garden Area

INDONESIAN TEXTILE TREASURES: A LIVING LEGACY

Personal Statement of the Collectors: Curtis and Margaret Keith Clemson

Sarong from Sumbawa

Picture two wide eyed, naive, and excited young Americans arriving in the exotic east and descending from the plane into such heat and humidity that their glasses steamed over and they couldn't see a thing. This was 1974 when we arrived in Jakarta to teach school for one year. Nine years, two children and many wonderful textiles later, we moved back to the United States.

Shortly after our arrival, we completely fell under the spell of this fascinating, complicated, magical country. Our instant enchantment with Indonesia was deepened when we saw our first traditional textile, a beautiful *hinggi* from Sumba. We were intrigued and decided that we should learn more about these cloths, innocently thinking it would be a simple subject. As our knowledge increased and our eyes sharpened, we saw how the traditional textiles express the diversity of

culture and love of beauty across the archipelago. This small beginning led to a lifelong fascination with this significant national heritage of Indonesia.

For nine years we traveled, went to markets, connected with people, and were invited into many homes. Our quest for unique Indonesian textile art led us to Iban Dayak long houses, Samosir Island in the middle of Lake Toba, villages in East Sumba, funeral celebrations in Torajaland, and to countless textile shops, dealers' homes, and markets. Our passion for textiles became an entré for conversations and a prism through which to view and understand the various cultures.

Textile production in Indonesia is, on the whole, a woman's art and consists of ordinary, mostly unnamed women employing unusual skill to make extraordinary art. These textiles are not only complex, intricate, and profound reflections of the culture, they are among the most beautiful and varied in the world, reflecting spiritual and visual values and using a wide diversity of techniques and materials.

There is an astonishing variety of uses for textiles across the archipelago. In addition to clothing and decor, textiles are used as trade goods, gift exchange and wrapping, food carriers and covers. There are places where the cloth worn signals rank, village, and family of origin. At the most mystical level, textiles can be used to appeal to ancestors for protection and guidance.

Each piece provides a legacy of textile tradition passed on through the centuries – a legacy of carefully honed skills, a reverence for ancestors and family, and a love of a woman for her daughter.

The textiles shown here represent a very exciting and special time for us; we are thrilled to have the opportunity to share our love of Indonesia and present some of the textiles which have

Silk batik from North Java
for Balinese market

Sarong from Lampung, Sumatra

meant so much to us. The pieces on display represent at least twenty discrete techniques including ikat and batik, but also the less well known songket, twining, supplementary warp and weft, couching, embroidery, crochet, pelangi, tritik, and cross stitch. You will also see an astonishing variety of materials, including cotton as the most commonly used, but also silk, bark fiber, beads, mica, and threads wrapped with gold and silver among others. We hope that you will become captivated as we did. In this exhibit you will see examples of Indonesian textiles through time, ancient to contemporary; across geography, from the northern tip of Sumatra in the west to Halmahera in the east; and reflecting a wide diversity of cultures, from isolated groups to those that have experienced more outside influences. Their beauty, rich colors and pleasing designs can be appreciated by anyone willing to look. We welcome you to feast your eyes, and consider taking a piece of Indonesian tradition home with you. The pieces are available for everyone from museum curators to new collectors just beginning their journey.

Shoulder cloth from Sumba

For the 2017 Tribal and Textile show we are honored and excited to join with the San Francisco Indonesian Consulate to offer an Indonesian celebration, the perfect context in which to show our traditional textiles. Included in this special event will be performances by Gamelan Sekar Jaya, Ibu Alfonsa from the island of Flores weaving an ikat cloth on her backstrap loom, Ibu Dalmini, a batik artist from Java, demonstrating her art, Indonesians in a variety of traditional dress, and food, coffee, and tea from Indonesia. Two representatives from the Jakarta Textile Museum, Ibu Ari and Benny Gratha, will join us to show a collection of rare and important textiles.

This event, which is the culmination of our love for Indonesia and her textiles, would not have been possible without the generous help of the following:

- Consulate General of the Republic of Indonesia in San Francisco,
  Consul General Ardi Hermawan, Consul for Information, Social and Public Affairs Bernard Loesi, and Riena Sarojo, Secretary to the Consul General
- Clare Graham and Bob Breen
- Blake Hines, John Morris, and Kim Martindale
- Marcia Loeb
- Rob Coffland of Textile Arts Santa Fe
- Gregory Ghent
- Anne Gibby
- Kate Clemson, Adam Ortega, Jacob Clemson
- Mary Fox
- Madeline Gehrig

– DANCING THREADS, Curtis and Margaret Keith Clemson

ARTFUL WEAVINGS

Exhibition and Sale Presented by Peter Pap Oriental Rugs, Inc.

Shasevan Sumak Bag, Caucasus, Early 19th c.
Collection of Wendell Swan

Artful Weavings is Peter Pap's third exhibition and sale of privately owned village and nomadic rugs, trappings and weavings to be held in the last six years. It will feature the John Corwin Collection of Afshar weavings, perhaps the most comprehensive private collection of these works in existence. In addition to the Corwin pieces, the sale will include exceptional offerings from other noted collections formed by Mr. and Mrs. Bruce Baganz, Dr. and Mrs. Al Mazzie, Mr. and Mrs. Wendell Swan, Dr. and Mrs. William T. Price and the Thomas D. Cook family. Wendell Swan's two iconic Sumak bags, published in John Wertime's "Sumak Bags of Northwest Persia and Transcaucasia," will highlight the sale. *Artful Weavings* will bring to the market over 150 carefully collected pieces and will prove to be the most important sale of its type in the United Sates this year.

John Corwin

Afshar, Southwest Persia. Mid 19th c., 3' 5" x 4' 4". Collection of John Corwin
Published: "Oriental Rugs from Pacific Collections", Murray L. Eiland, 1990. Page 79, plate #46.

SPIRIT TALKERS
NEW PAINTINGS by JAMES HAVARD

Presented by John Molloy

Oil pastel on paper, framed by artist, 11 x 13"

Spirit Talkers features new work from James Havard. Known for Abstract Illusionism, his new work is more figural but focuses on the unseen. Havard's paintings clearly show 'his life long infatuation with the substance of paint'.

Over a 50 year career as a working artist, James Havard's paintings are represented in many contemporary art museums around the world, including: Solomon R. Guggenheim Museum, (New York), Smithsonian Institution, (Washington, D.C.), Metropolitan Museum of Art, (New York), Museum of Modern Art, (Stockholm, Sweden), Tucson Museum of Art, (Arizona), Los Angeles County Museum, (California).

For further reading http://www.artandantiquesmag.com/2016/09/james-havard-paintings/

Oil pastel on paper, framed by artist, 14¾ x 17¾"

"James Havard's lifelong infatuation with paint has yielded a diverse, absolutely individualistic body of work."

– John Dorfman
ART AND ANTIQUES,
September 2016

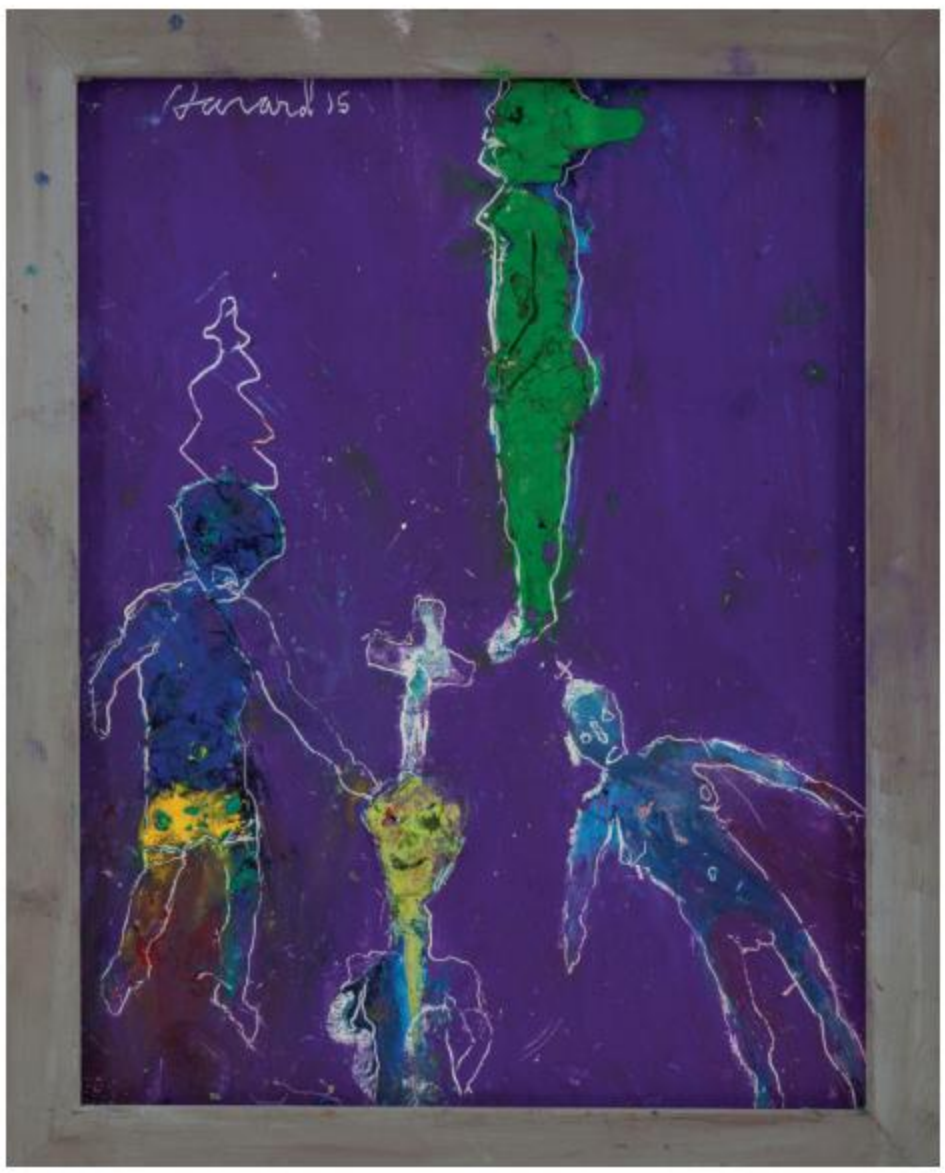

Oil pastel on paper, framed by artist, 9¾ x 11¾"

Oil pastel on paper, framed by artist,14½ x 16½"

FRIENDS OF ETHNIC ART

New and Young Collectors Reception
underwritten by the Friends of Ethnic Art

Saturday, February 11th, 5 – 6pm
Meet at the far end of the garden area near the Hali & Tribal Art exhibits during the San Francisco Tribal and Textile Art Show

An Opportunity for Excitement with Tribal Art

Those who are fascinated by the differences and similarities among the world's many cultures may study the art of those cultures as a way to look into its soul, its heart, its personality, its uniqueness, and its vision. When we study the art of a people and their culture, we learn about them and we learn about ourselves. The world gets a little smaller and people get a little closer. Visually, the study of the world's different art aesthetics is both stimulating and relaxing, fascinating and never dull.

Friends of Ethnic Art is a group of people who have separately and coincidentally fallen in love with ethnic art. Luckily, they have found each other and this nonprofit, educational organization has kept them learning and enjoying each other's company for nearly 45 years. Some are students, some are teachers. Some are art collectors, some are art dealers. Some write books, more just read them. Join Friends of Ethnic Art if you would like to:

- Learn more about the arts of Africa, Oceania, Tribal Asia, and The Americas, including Pre-Columbian and American Indian art;
- Learn more about the people, and the traditional or ancient cultures, of indigenous, village, or tribal societies – present as well as past;
- Meet and spend educational and social time with interesting people in this artful community.

Humans are the art-making animal, and humans are the art-collecting species.

Not everyone can make artworks — it takes time and talent — but many can collect ethnic art and almost everyone can learn about it and from it.

Similarly, in Los Angeles, the Ethnic Arts Council is a fine nonprofit group worthy of consideration: www.ethnicartscouncil.org

For more information about us: www.FriendsOfEthnicArt.org

REVEALING INDONESIAN AESTHETICS

Sunday, February 12th, 2017, 10am
Fort Mason Center, Festival Pavilion, Lecture Hall

Please join Friends of Ethnic Art for: *Revealing Indonesian Aesthetics*: a context for understanding what makes a great piece great!

Ten slides and ten minutes each, with world authorities offering insights into their area of passionate expertise!

THOMAS MURRAY, moderator, will introduce the Austronesian roots of Indonesian Tribal Art and a brief review of later Indian, Chinese, Islamic and European influences.

JAMES WILLIS, senior expert, revisits his historic 1979 exhibition, *Sculpture of the Batak*. "Never have so many Batak masterpieces been brought together before or since!" (Moderator's comment)

MARK JOHNSON, Borneo specialist, will speak on the Kayanic Dayak tribes of East Borneo and their fabulously compelling sculpture.

CURTand KEITH CLEMSON, guest curators of the Indonesian textile exhibit at the show entrance, will discuss great works of textile art achieved with ikat dyeing and back strap weaving.

GREGORY GHENT will speak about Balinese culture, music, dance, masks and sculpture of his adopted land.

JOHN STRUSINSKI, noted dealer and expert, will introduce Javanese aesthetics, kris and kris handles, his area of great collecting interest.

NATASHA REICHLE, curator of Southeast Asian Art at the SF Asian Art Museum, will talk about the James and Elaine Connell donation of Southeast Asian Jewelry and the Joan and M. Glenn Vinson Gift of Southeast Asian Textiles...stunning pieces all and a reminder of the satisfactions of museum philanthropy.

With a wrap up round table to answer questions, time permitting! A guaranteed interesting and informative morning will be had by all, including free coffee and bakery treats!

Thomas Murray thanks the FEA and Board Member Dave DeRoche for their encouragement and support in making this event possible.

The event is sponsored by Friends of Ethnic Art (FEA), www.FriendsOfEthnicArt.org.

EXHIBITORS

FINE ASIAN ART AND ANTIQUES

ACdR CONSERVATION LLC - ART CONSERVATION DE RIGUEUR

FINE ART CONSERVATION:
CLEANING, REPAIR, STRUCTURAL SUPPORT,
DISPLAY MOUNT PREPARATION,
INTEGRATED PEST MANAGEMENT
AND COLLECTION CARE – FOR TEXTILES,
HISTORIC OBJECTS, DECORATIVE ARTS,
FURNITURE AND PAINTINGS.

Men's Yakuza Kimono, pieced panels
Japanese metallic silk brocade with
bark strips and paper
Late 18th to early 19th century

CONSULTATION AND CONDITION
ASSESSMENTS BY APPOINTMENT

Elise Yvonne Rousseau
577 - 14th Avenue, No. 2
San Francisco, CA 94118
T: 415.751.2540
elise@ArtConservationDeRigueur.com
ACDRConservation.com

AMYAS NAEGELE FINE ART

Igala Mirror Box by Umale Oganegi
circa 1950
wood with original mirror glass, 14"

BY APPOINTMENT ONLY
347 West 36th Street #202
New York, NY 10018
T: 646.220.0863
amyas@amyas.net
www.amyas.net

ANATOLIAN PICKER

Above: 17th Century Chinese Dress

Below: Early 17th Century West Anatolian Rug

BY APPOINTMENT
Boyacı Ahmet Sokak . no: 22/A
Sultanahmet - Istanbul, Turkey
T: +90 530 518 4929 +90 538 475 2807
anatolianpicker@gmail.com
shasavan1@yahoo.de

ANDRES MORAGA

An exceptional Tutsi beaded basket
with patterned interior
Rwanda
Early 20th century
Natural fibers and dye,
imported European glass beads
13" tall (33cm)

Ex Belgian colonial era collection

Berkeley, CA
T: 510.717.9149
andresmoraga@lmi.net
www.andresmoraga.com

ART FOR ETERNITY - HOWARD NOWES

LOOKING TO PURCHASE MUSEUM QUALITY
ANCIENT CLASSICAL AND EGYPTIAN ART.
HIGHEST PRICES PAID.

Rare Tlatilco Two Headed Pottery Pretty Lady, D-1 type, Ca.1150 to 550 B.C. modeling a double head with two faces sharing a central eye. It is an extraordinary and sensitive portrayal of dualism, perhaps representing male/female; youth/old age; or life/death.

BY APPOINTMENT ONLY
303 East 81st Street
New York, NY 10028
T: 212.472.5171
M: 917.733.4165
www.howardnowes.com

ART OF THE SOUTH SEAS

GREG HAMSON

Fullerton, CA
T: 714.287.2776
gphamson@yahoo.com

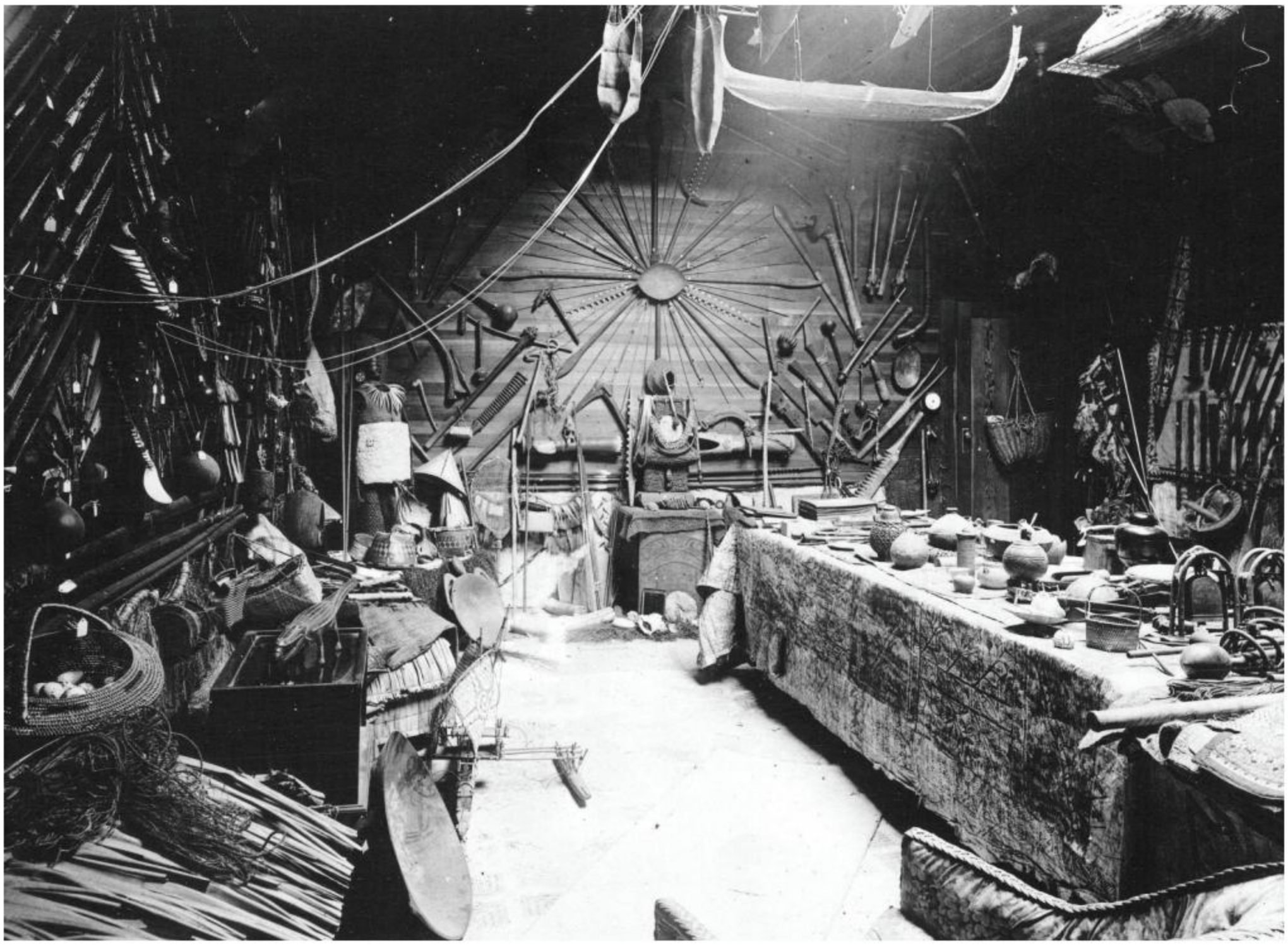

ARTE PRIMITIVO

Fine Maya Vase
Ca. 500-800 A.D.
7 1/2" H x 5 3/8" D

Provenance:
Ex. Arte Primitivo Gallery, published 1999
Ex. Samuel Dubiner collection, Israel, 1960s-1990

AUCTIONS
3 East 65th Street
New York, NY 10065
T: 212.570.6999
info@arteprimitivo.com

ARTHUR W. ERICKSON, INC.

OLD NATIVE ARTS AND UNUSUAL ANTIQUES

Delaware Shoulder Bag
c. 1850

OPEN WEDNESDAYS
11AM TO 5PM
OR BY APPOINTMENT
1030 SW Taylor Street
Portland, OR 97205
T: 503.227.4710
arthur@arthurwerickson.com
www.arthurwerickson.com

BRANDT
ASIAN ART LTD.

Bridge Finial
Japan. 17th century
20" x 16" - 51cm x 41cm

A rare and immense cast bronze Giboshi. The generous and beautiful proportions of this piece complemented by its rich green patina in accordance with its age.

BY APPOINTMENT
#7 Georgian House, 10 Bury Street
St. James's, London, SW1Y 6AA, UK
T: +44 20 7930 9368
M: +44 7774 989 661
brandt@nildram.co.uk
brandtasianart.com

BRANT MACKLEY GALLERY

EXCEPTIONAL AMERICAN INDIAN ART & WORLD TRIBAL ART

Plateau Child's War Shirt
Cayuse or Nez Perce
Fourth Quarter 19th Century
Ex. James Economos, Santa Fe, NM

1405 Paseo De Peralta
Santa Fe, NM 87501
T: 505.670.2447
M: 717.554.2176
brant@bmgart.com
www.brantmackley.com

BRIAN NAULT TRIBAL ART

Ngbaka Mask, Early 20th century

816 North Walker Avenue
Oklahoma City, OK 73102
T: 405.642.4414
BrianNault@icloud.com
NaultTribalArt.com

BRYAN REEVES

TRIBAL GATHERING LONDON

Dogon figure
Mali
H: 30cm
Ex private collection UK since 1972

GALLERY
No. 1 Westbourne Grove Mews Nottinghill
London, W11 2RU, UK
T: +44 207221 6650
M: +44 7939 166148
art@tribalgatheringlondon.com
tribalgatheringlondon.com

BUFFALO BARRY'S INDIAN ART

SPECIALIZING IN ANTIQUE HOPI MATERIAL

Unique 1930s Matched Set
by Tawaquaptewa with Provenance

T: 508.631.2703
buffalobarry@charter.net
www.buffalobarry.com

C.G. KNAPTON LTD

ASIAN ART

A white jade rectangular
box and cover with dragons in relief
China, 18th century
4 ½ inches across

1 Princes Place, Duke Street, St James's
London SW1Y 6DE, England
Tel 07939119824
cgknapton@me.com

CARAVANSERAI LTD.

Tashkent Dowry Suzani
Hand embroidered silk
circa 1930s
7'8" x 8'7"

P.O. Box 49126
Austin, TX 78765
M: 214.906.5610
caravanserai@att.net
CaravanseraiRugs.com

CAYUSE WESTERN AMERICANA

FINE AMERICAN INDIAN AND WESTERN ANTIQUES

Sioux Quilled Horse Mask on Buffalo Hide
circa 1880

GALLERY LOCATION
255 North Glenwood Street
Jackson Hole, WY 83001
T: 307.739.1940
info@cayusewa.com
www.cayusewa.com

CHINALAI MODERN

REPRESENTING A WEAVING CO-OP IN NORTHEASTERN THAILAND; A THAI ARTIST TEACHING AND WORKING WITH SEAMSTRESSES TO PRODUCE HAND-STITCHED CLOTHING, BAGS, HANGINGS AND CLOTH JEWELRY; HILL TRIBE SILVERSMITHS WORKING WITH A THAI DESIGNER TO HAND-CRAFT STERLING SILVER JEWELRY. HELPING TO SUPPORT ELEMENTARY SCHOOLS IN TAKHLI, THAILAND.

Contemporary necklace of sterling silver and natural amber, and solid sterling silver bracelet.

PO Box 815
Shoreham, NY 11786
O: 1.631.821.4272
C: 1.631.680.0902
chinalai@optonline.net
www.chinalaimodern.net

CHINALAI TRIBAL ANTIQUES, LTD.

WITH A FOCUS ON MAINLAND SOUTHEAST ASIA AND CHINA, RESPECTFULLY OFFERING FOR PURCHASE ANTIQUE ETHNOGRAPHIC TEXTILES, JEWELRY, PAINTINGS, DRAWINGS, BOOKS, SPIRITUAL AND FUNCTIONAL OBJECTS, BUDDHIST AND ANCIENT ART.

Stunning four-tiger bronze mirror, China.
Warring States period (circa 475-221 BCE).
7.25" (18.42 cm) diameter.
A similar piece is in the Shanghai Museum.

PO Box 815
Shoreham, NY 11786
O: 1.631.821.4272
C: 1.631.680.0902
chinalai@optonline.net
www.chinalai.net

CHRIS BOYLAN
OCEANIC ART

Polynesian Adze
Mangaia, Cook Islands
Early 19th century
99 x 23 cm

BY APPOINTMENT
7/116 Victoria Street, Potts Point
NSW 2011, Sydney, Australia
T: 61 405 093 577
cboylan@tpg.com.au
www.chrisboylan.com.au

DANCING THREADS

THE WORLD OF INDONESIAN TEXTILES

A Man's Blanket from Sumba Island

CURTIS AND MARGARET KEITH CLEMSON
M: 303.242.7249 / 303.641.3244
clemson@dancingthreads.org
www.dancingthreads.org

DAVE DEROCHE

ART OF AFRICA, OCEANIA,
AND THE AMERICAS
INCLUDING PRE-COLUMBIAN ART

REPRESENTING OLD PRIVATE
COLLECTIONS & ESTATES

Abstract Cubist Mask
Depicting "Disease"/Stroke Victim
Eastern Pende, D.R. Congo

Provenance: Van Rijn; Gal. Flak; Jo DeBuck

See: Les Demoiselles d'Avignon, painted by
Picasso after seeing such masks

BY APPOINTMENT AT HOME
To arrange visits to my house or yours,
Please contact (by accessibility):
gallerydavederoche@gmail.com
M: 1.415.533.3316
dave@galleryderoche.com
T: 1.510.654.0400
2083 Oakland Avenue, Piedmont, CA 94611
GalleryDeRoche.com

DIMONDSTEIN TRIBAL ARTS

FINE AFRICAN ART

Wurkum Shoulder Yoke
Nigeria
H: 33"
Provenance:
Bernard de Grunne, Brussels
Philippe Guimiot, Brussels

BY APPOINTMENT
11041 Santa Monica Blvd. #701
Los Angeles, CA 90025
T: 415.613.2021
africanart@compuserve.com
www.africantribalart.com

DIPTYCH FINE ARTS

SPANISH COLONIAL ART

Buenaventura Jose Guiol {Mexico 1720-90}
Fauna and Landscape of Mexico
137 x 152 cm

Paseo primaveras 217
Rancho contento
Zapopan, Jalisco

Vía di San Vincenzo 11
20123 Milán, Italy

Sebastian Mennell:
T: Mex 0052 (1) 3333 694214
T: Italy 0039 3476048018

Enrique Rivero-Lake:
T: Mex 0052 (1) 55 5452 4263
T: USA 001 (786) 395-506

www.diptychfinearts.com

Lechuza
Cotorra
Perico
Urraca
Paloma
Cardenal
Tecolote
Mono
Apipilas
Ciervo
Lobo

DS FINE ART

Japanese Gigaku Mask of the Karura Type
Nara period, 710-794 AD
H: 7.5" x W: 5"

dorjestrunk@gmail.com
ancientandtribalart.com

ERNIE WOLFE GALLERY

FIELD COLLECTED TRIBAL & CONTEMPORARY AFRICAN ART
INCLUDING GOLDEN AGE MOVIE POSTERS AND FANTASTIC
AFTERLIFE VECHICLES (FAVS) FROM GHANA

Kenyan artist Joseph Bertiers and Ernie Wolfe III,
circa 1980s, outside Nairobi, Kenya

Photo by Diane Steinmetz Wolfe

SAT. NOON – 5PM OR
BY APPOINTMENT AND
ON OCCASION
1655 Sawtelle Blvd.
Los Angeles, CA 90025
T: 310.478.2960
info@erniewolfegallery.com
www.erniewolfegallery.com

KILLING A CAT...
I REALLY HATE IT
BERTIERS

FARROW FINE ART GALLERY

ANTIQUE ART FROM INDONESIA, OCEANIA AND AFRICA

Papuan Gulf male figure,
Turama River area
Turamarubi people

Field collected in the 1960s
by George Craig
Previous collections:
Kevin Trueman, Christensen Fund,
Michael Hamson, Paul Harris

BY APPOINTMENT
19 Lovell Avenue #G
San Rafael, CA 94901
M: 415.717.5588
farrow@eriksedge.com
www.FarrowFineArt.com
www.EriksEdge.com

FERNANDEZ LEVENTHAL GALLERY

SEBASTIAN FERNANDEZ / BY APPOINTMENT
IN MURRAY HILL, NEW YORK
T: 917.282.7970
sebastian@fernandezleventhal.com
www.fernandezleventhal.com

GALEN LOWE
ART & ANTIQUES

Japanese hanging bronze lantern
with plover design. 19th century

BY APPOINTMENT
PO Box 18734
Seattle, WA 98118
T: 206.270.8888
info@galenlowe.com
www.galenlowe.com

GEBHART BLAZEK

Haratin women's veil
Foum Zguid region, Moroccan Pre-Sahara
6' 4" x 3' 2"
late 20th century

Leonhardstrasse 12, A-8010 Graz, Austria
M: +43.664.214.2241
gblazek@berber-arts.com
www.berber-arts.com

HAGOP MANOYAN LLC

HIGH QUALITY ANTIQUE TRIBAL AND COLLECTABLE RUGS

Fachralo Kazak Rug, Southwest Caucasus
Circa 1875
7'10" x 5' 8" (239 x 173cm)
original condition

37 East 28th Street, Suite 502
New York, NY 10016
T: 212.532.4614 M: 917.282.3190
h.manoyan@att.net
www.hagopmanoyan.com

HAYDEN & FANDETTA BOOKS

BOOKS ON TRIBALISM, NATIVE AMERICAN ARTS

The Masking Tradition of a Tribe
Who Live in Northeastern Zaire
Know as Ituri.

"Ituri" by Marc L. Felix

432 Curson Avenue, Suite 4L
Los Angeles, CA 90036
T: 917.972.6161
info@haydenandfandetta.com
www.haydenandfandetta.com

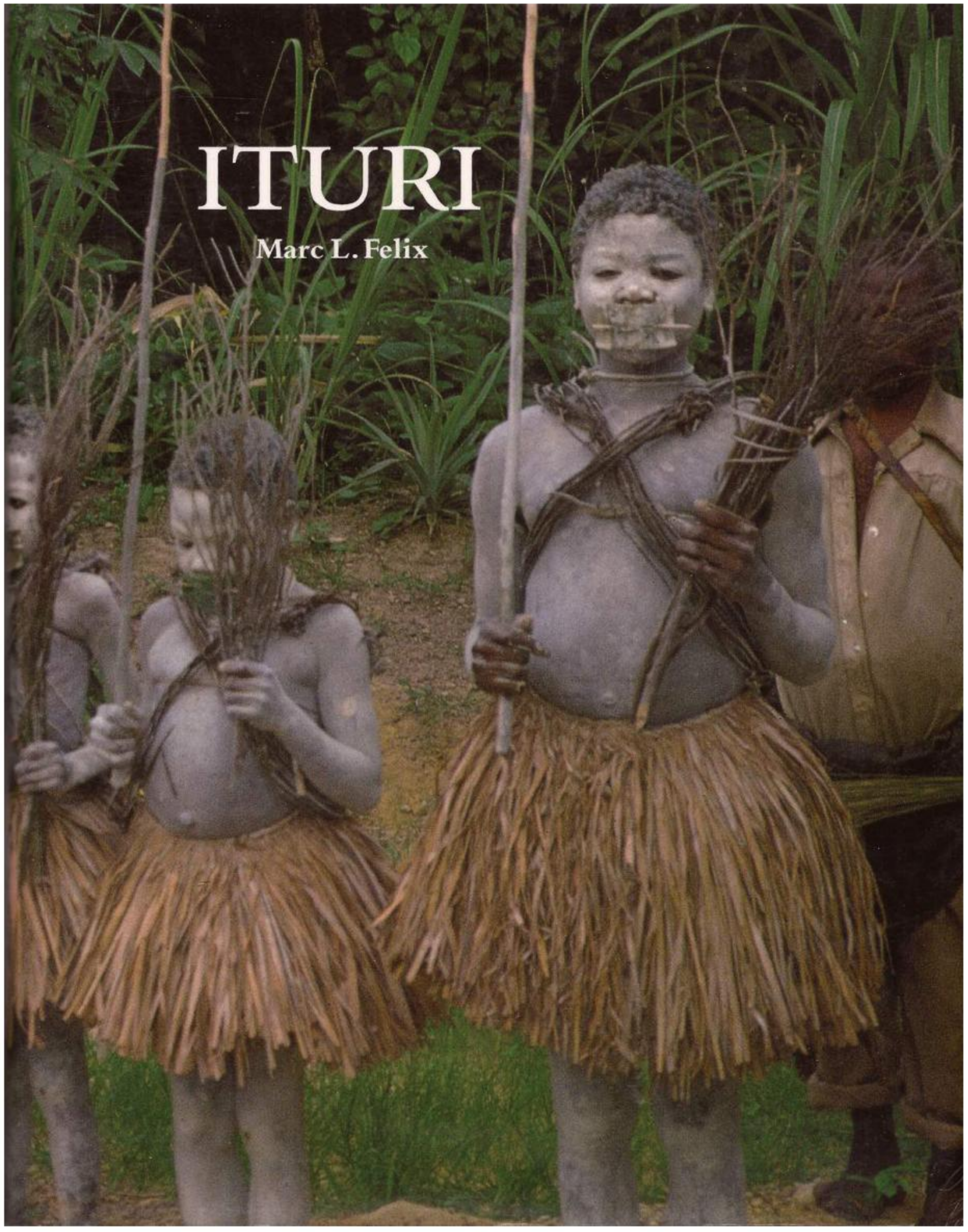
ITURI
Marc L. Felix

HUBER PRIMITIVE ART

FINE PRECOLUMBIAN AND ETHNOGRAPHIC ART

Mixtec Xantil
Polycrome Figure
1300-1500 AD

INTERESTED IN ACQUIRING
OLD COLLECTIONS
1012 Timber Trail Drive, Dixon, IL 61021
T: 815.652.4196 M: 917.836.9482
tellapple9712@yahoo.com

HUNT FINE ARTS

TRADITIONAL ARTS OF AFRICA,
THE PACIFIC, ASIA AND
THE AMERICAS, MEDITERRANEAN
ANTIQUITIES, AND MODERN
AND CONTEMPORARY ART

Mask, late 19th/early 20th century
Makonde peoples, Tanzania
Wood, thorns, pigments
9¼ in. (23.5 cm) high

BY APPOINTMENT
16 East 73rd Street
Suite 3R
New York, NY 10021
T: 212.249.3831
M: 347.251.7867
tim@hunt-fine-arts.com
www.hunt-fine-arts.com

IGNACIO A. VILLARREAL

ETHNOGRAPHIC AND TRIBAL ART

Ethiopia
Jimma
Mid-Late 19th century
Overall Height: 40"
Height to Seat: 17½"

BY APPOINTMENT
PO Box 31925
Santa Fe, NM 87594
T: 505.983.1146 M: 917.685.7634
ignacioavillarreal@earthlink.net

INDOARTS

PROVIDING FOR PURCHASE ANTIQUE, COLLECTIBLE AND CONTEMPORARY TEXTILES, BUDDHIST ART, EPHEMERA, BOOKS, PHOTOS, JEWELRY AND BEADS FROM SE ASIA AND INDONESIA WITH ATTENTION TO OUR CLIENT'S SPECIAL NEEDS

Kain Batik Tulis "al Jufri"
Lassem, Java
c. late 19th century
Used for trade to Sumatra

BY APPOINTMENT ONLY
3426 Sacramento Street #1
San Francisco, CA 94118
T: 415.602.8753
indotextiles@yahoo.com
indoartssf@yahoo.com
indobeadssf@yahoo.com
www.indoartssf.com

JAMES & LIN WILLIS TRIBAL ART

AFRICAN OCEANIC INDONESIAN

Baule Figure
Ivory Coast
H: 20 in/51 cm
Ex Merton Simpson, 1957

BY APPOINTMENT
1637 Taylor Street
San Francisco, CA 94133
T: 415.885.6736
tribalart@jameswillis.com

JAMES STEPHENSON AFRICAN ART

Bamana, 19th century

BY APPOINTMENT ONLY NEW YORK, NY
New York, NY
T: 646.644.7156
zanzibarblue@hotmail.com
stephensonafricanart.com

JAPON GALLERY / RENE SAGAHON

ASIAN ANTIQUES

Japanese Guardian Buddhist Figure
19th century

BY APPOINTMENT
Redondo Beach, CA
T: 310.717.6736

JEFF VORACEK
NATIVE AMERICAN ART

▶

Red Mesa Navajo Chief's Blanket

2351 Sunset Blvd.
Suite 170 Box 914
Rocklin, CA 95765
T: 916.813.5333
redmesagallery@gmail.com
redmesagallery.com

JEWELS

MARRAKECH - SANTA FE

Woman's Headdress Pieces
Mid 20th century, Vietnam
Aluminum, wool

Necklace
Early 20th century, Ethopia
Aluminum charms, copper, hand-woven cord.

BY APPOINTMENT ONLY
114 Candelario Street
Santa Fe, NM 87501
T: 505.955.1488 Santa Fe
T: 011.212.524.385.066 Marrakech
M: 505.577.2283
jewelsart@earthlink.net
jewelsarts.com

JOE LOUX
ASIAN & TRIBAL ART

We are actively buying ancient and historic beads.

BY APPOINTMENT
594 Clipper Street
San Francisco, CA 94114
T: +1.415.861.2588
M: +1.505.695.6626
info@joeloux.com
www.joeloux.com

JOEL COONER GALLERY

Sukhothai Buddha
14th to 16th century
Sukhothai Kingdom, Thailand
Height: 7", 9½" with base

1601 Dragon Street
Dallas, TX 75207
T: 214.747.3603
joel.cooner.gallery@airmail.net
www.joelcooner.com

JOHN MOLLOY GALLERY

Zuni

49 East 78th Street, Suite 2B
New York, NY 10075
T: 212.249.0320
info@johnmolloygallery.com
johnmolloygallery.com

JOHN RUDDY TEXTILE ART

Ceremonial cloth / *kain prada*
Malay people, Palembang, Sumatra, Indonesia
Cotton batik, gold-leaf glue work
C1900

gallery: 129 West San Francisco Street, 2/FL
Santa Fe, NM 87501
T: 505.490.1187
johnruddy@att.net

JOYCE ERTEL HULBERT

TEXTILE CONSERVATION,

Archive of the California Textile Art Movement,
1939 – present

Lia Cook
Flame Curtain ©1984
62" H x 40" W

BY APPOINTMENT
1442 A Walnut Street #409
Berkeley, CA 94709
M: 510.318.1946
textileart@sbcglobal.net
textilethinktank@gmail.com
joyce-ertel-hulbert.com

KR MARTINDALE GALLERY

ANTIQUE AND CONTEMPORARY
AMERICAN INDIAN, LATIN AMERICAN,
ETHNOGRAPHIC AND FINE ART

Maya Hacha (Late Classic Period) with remnants of red hematite and white calcite pigments.

BY APPOINTMENT
1154 Grant Avenue
Venice, CA 90291
T: 310.822.9145
M: 805.340.0384
krmartindale@mac.com
krmartindale.com

KRZYSZTOF MUSIAL

TEXTILES FROM INDONESIA

Peny LOLONG, b. 1920 (warp design)
and Rahima LETY, b. 1988 (weaving) present
a sarong (*kefate*) with a starfish motif (*tamala tahi*)
they produced together.
Alor Archipelago, Ternate Island, Uma Pura village,
December 7, 2016

This fabric is now in The Krzysztof Musial Collection.
Photo: Jerzy Wojciechowski

Warsaw, Poland

T: +48 601202079
kam@flora.it.pl

MintZ

LAO DESIGN

ARTISAN HANDCRAFTED COLLECTION
MADE FROM THE FINEST NATURAL MATERIALS

Hand-woven silk wall hanging or ceremonial shawl. Geometrically intense patterns inspired by the spiritual traditions of Buddhism. The lightning-like zigzags are worked by dovetailed tapestry.
All silk, cardamom, scarlet, cream, and black.

BY APPOINTMENT
408 Egret Lane
Secaucus, NJ 07094
T: 917.243.4879
M: 212.748.9086
tongbounkhong@gmail.com
www.laodesignonline.com

LEONARD KALINA FINE ARTS

Massive Mezcala Figure

This powerful abstract stone sculpture
is one of the largest figures known from
this culture.
Mezcala Culture, Guerrero, West Mexico
Circa 400 B.C. Height: 16½ in.
Provenance:
Dr. Milton Birnbaum Collection, Los Angeles.
Collected in the 1960's.

BY APPOINTMENT
4150 La Salle Avenue
Culver City, CA
T: 310.399.0136
leonardkalinafinearts@verizon.net
leonardkalina.com

LOUIS NIERIJNCK

TRIBAL ART & TEXTILES FROM AFRICA,
HIMALAYA & SOUTH EAST ASIA

Horseman, hardwood, covered with white clay
Rara Lake district, Nepal
48cm
Early 20th century

Published:
"The Primitive Statuary of Western Nepal", JL Cortes

KARAVANSERAI (TRIBAL ART & TRAVEL)
Keizer Karelplein 5
6211TC Maastricht, The Netherlands
M: +31 655897485
louisnierijnck@gmail.com
www.primitiveart.nl
www.tribalartnepal.com

MARC ASSAYAG
AFRICAN & OCEANIC ART

Hunstein 'Garra Mask'

BY APPOINTMENT ONLY
Montreal, Canada
T: 514.369.2550 M: 514.795.6595
marc@tookalook.com
www.marcassayag.com

MARCUS RACCANELLO
TRIBAL ART

Tongan Paki, Dance Paddle
19th Century
Wood, L: 66cm
Ex Blacks Museum, Mt. Gambier, South Australia.

Used for the dance *me'etu'upaki*,.This traditional dance is mentioned in *"An Account of the Tongan Islands" by William Mariner, as told to John Martin MD.* Soft back edition P141, edited By Brian K.Crawford - noted as *"Mee too buggi i.e a dance standing with paddles.."* William Mariner was an English clerk aboard the English privateer Port au Prince, which on Saturday 29th November 1806, he states *"..brought to for its last time, in seven fathoms of water at the N.W. point of one of the Hapai Islands, called Lefooga.."* Mariner was 14 years old and was adopted by Finau 'Ulukalala, the King of the Islands, after his ship was overrun. He remained for 4 years, returning to England in 1810 where he met Dr. John Martin, who took down his remarkable story.

T: +447795570579 UK
T: +4520455669 DK
info@raccanellotribalart.com
www.raccanellotribalart.com

MARION HAMILTON

COLLECTIBLE ANTIQUE AND TRIBAL BEADS
IN TIMELESS DESIGNS

BY APPOINTMENT
PO Box 927
Winters, CA 95694
T: 530.795.2220
marionehamilton@gmail.com
marionhamilton.com

MARK A. JOHNSON TRIBAL ART

TRADITIONAL ART FROM TRIBAL ASIA
AND THE WESTERN PACIFIC

Wood sculpture of a standing female figure balancing a pair of containers above her head (likely water jugs).
Unknown proto-Dayak group.
North-western Borneo Island.
H: 17.5" (44.5 cm)
Carbon date on request.

BY APPOINTMENT
578 Washington Blvd. #555
Marina Del Rey, CA 90292
majtribal@gmail.com
www.markajohnson.com

MARK EGLINTON

TRIBAL ART

Mask: Ligbi / Djimini

Provenance:
Philippe Larue, Paris 1972
Loudmer, 1980
Michel Koenig, Brussels
photo: Studio Philippe de Formanoir - Paso Doble

607 Warren Street
Hudson, NY 12534
T: 646.675.7150
m1eglinton@aol.com

MICHAEL EVANS TRIBAL ART

SPECIALIZING IN OCEANIC ART,
NATIVE AMERICAN ART AND
19TH CENTURY PHOTOGRAPHY
FROM THE SOUTH PACIFIC

Club apa'apai, Tongan Islands, Polynesia
Ironwood
Late 18th century
Length: 37 inches

Provenance: Christie's, London,
Oct 21, 1980, Lot 258:
Cornelis Meulendijk Collection, The Netherlands

161 Pine Street
Amherst, MA 01002
T: 413.835.0175
M: 413.406.8285
info@michaelevansfineart.com
www.michaelevansfineart.com

MICHAEL HAMSON
OCEANIC ART

Monumental Lower Sepik Figure
Papua New Guinea
48½" (123.2 cm) in height
Early 20th century
Ex. Worcester Art Museum

Los Angeles 310.373.1392
www.michaelhamson.com

MIRANDA CRIMP

Lawon/Shoulder Cloth
Palembang, Sumatra, Indonesia
Silk, 19th/early 20th century
33" x 76"

BY APPOINTMENT
PO Box 1247
Sausalito, CA 94966
T: 415.388.8072
mirandacrimp@gmail.com
www.mirandacrimp.com

MORGAN OAKES TRIBAL

CALLIE OAKES & SHERIDAN OAKES

Protective Snake Pendent
Lobi / Gan, Burkina Faso
Copper
3 in / 7.5 cm
From the collection of Emmanuel Bordier

SAN FRANCISCO
www.MorganOakesTribal.com

Sheridan Oakes: 415.812.7254
Callie Oakes: 415.317.1777

NASSER & COMPANY, PRIMITIVE ART

CLAUDIA SMITH

Uraba Crawfish Pendant

BY APPOINTMENT
120 East 73rd Street, Suite 6B
New York, NY 10021
M: 609.577.7742

OBJECTS OF BRIGHT PRIDE

ETHNOGRAPHIC FOLK TRIBAL & TEXTILE ARTS

THIS SHOW FEATURES JAPANESE TEMPLE ARCHITECTURAL ELEMENTS, JAPANESE FARMERS' COTTON GARMENTS & FRAGMENTS, BORNEO SCULPTURES AND BABY CARRIERS, AND COTTON IKATS FROM SUMBA.

"A Meeting of Dragons" –
Japanese Temple Objects from Kyoto
Architectural Ornament, Zelkova elm & gold leaf,
16" x 76", early 20th century
6-Panel Room Screen, sumi-e ink & gold leaf on paper,
150" x 68", late 19th century

ROLAND CRAWFORD BY APPOINTMENT
OR IN RETAIL GALLERY:
Ancient Grounds, 1220 First Avenue,
Seattle, WA 98101
T: 206.749.0747
M: 206.390.4571
agrounds@live.com
www.objectsofbrightpride.co

OUMAR KEINDE AFRICAN ART

EXHIBITION: SMALL WONDERS

Mitsogo Implement
Gabon
21 cm

Provenance:
Ex Collection Pace Gallery, NY
Ex Private collection, NY
Ex Private collection, Paris

T: 212.864.9863
M: 646.286.8456
oumarkeinde@aol.com

PATRICK & ONDINE MESTDAGH

FINE ANTIQUES

A Tatanua Mask, New Ireland

29 Rue Des Minimes
Brussels 1000, Belgium
T: +32.475467315
M: US +1.212.495.9048
info@patrickmestdagh.com
www.patrickmestdagh.com

PLUM BLOSSOMS GALLERY

TEXTILES, CARPETS, FURNITURE,
TIBET, CHINA

Assamese Vaishnavite Silk Hanging
detail, 18th century

BY APPOINTMENT
15/F., 80 Gloucester Road, Wanchai
Hong Kong
T: 852.93149092
M: 505.818.9698 USA
stephen@plumblossoms.com
www.plumblossoms.com

PMBOYD
PRIMITIVE ART

BY APPOINTMENT
343 North 104th Street
Seattle, WA 98133
T: 206.412.3184
pmbprimitive@gmail.com

POWERS FINE ARTS

PRE-COLUMBIAN ART OF MEXICO

Monumental Standing Jalisco Ball Player
Pre-Columbian West Coast, Mexico
Circa 100 BC to 250 AD
Clay, Natural Pigments
Height: 22.50"

DANIEL POWERS
6200 Wilshire Blvd., #1006
Los Angeles, CA 90048
T: 888.281.5121
info@powersfinearts.com
www.powersfinearts.com

PRIMARY SOURCE

ASIAN & TRIBAL ART

Sacred Spear Tip & Holder.
Iron, hardwood with traditional color.
Karangasem, Bali.
Circa 1900.
Height of Frogs: 13"

BY APPOINTMENT
4847 West Jefferson Blvd.
Los Angeles, CA 90016-3920
T: 323.732.6131 M: 310.292.2331
info@primarysourcearts.com
www.primarysourcearts.com

RB GALLERY
ROGER BOURAHIMOU

AFRICAN TRIBAL ART

4, Rue Van Moer
B-1000 Brussels, Belgium
T: +32 (0)473/32.94.79
info@roger-bourahimou.be
www.roger-bourahimou.be

ROBERT MORRIS FINE ART

PRE-COLUMBIAN SPANISH COLONIAL
& ETHNOGRAPHIC ART

Detail of Tapis de Selle
Zemmour Tribe
Middle Atlas Mountains
Morocco
Wool, cotton and silk
circa 1930
58 x 40 in. (148 x 102 cm)

BUYING & SELLING
BY APPOINTMENT ONLY

114 Candelario Street
Santa Fe, NM 87501
M: 505.463.1499
rmorris1024@earthlink.net
robertmorrisfineart.com

ROSEBUD GALLERY

Ian Ayers
circa 1895

OPEN TUES - SAT 11AM - 5PM
CALL TO CONFIRM
1857 Solano Avenue
Berkeley, CA 94707
T: 510.525.6454

RUDOLF SMEND

FINE BATIKS FROM INDONESIA

Sarong by "E v Zuylen" made in
Mrs. Eliza van Zuylen's Workshop (1863-1947),
Pekalogan, ca.1930s

Mainzer Str. 31
50678, Cologne, Germany
T: +49.0221.312047
rudolf@smend.de
www.smend.de

SPLENDORS OF THE WORLD - HAWAII

Early Man Stone Idol
Atacama Desert, Chile
5000–2000 BC
H: 25" W: 15"

T: 808.268.7219
artsprimitif@gmail.com

SUNDOG FINE ART

ART OF HISTORICAL SIGNIFIANCE
PRESENTING 19TH CENTURY ART OBJECTS
FROM THE NATIVE CULTURES OF NORTH AMERICA.
WE SPECIALIZE IN PLAINS BEADWORK AND
NAVAJO WEARING BLANKETS.

Yankton Sioux Male Doll
circa 1860s

17 East Main Street
Bozeman, MT 59715
T: 406.431.7812
info@sundogfineart.com
sundogfineart.com

TAHOE RUG STUDIO / GEORGE POSTROZNY

ANTIQUE NATIVE AMERICAN BLANKETS
AND RUGS; WASHO BASKETS
MEMBER ANTIQUE TRIBAL ARTS
DEALER ASSOCIATION: ATADA.ORG

Navajo Fancy Saddle Blanket ("Child's blanket")
Circa 1870
Height: 43" Width: 30"

495 N. Lake Blvd.
P.O. Box 7878
Tahoe City, CA 96145
T: 530.581.2555
M: 775.741.4489
Tahoerugstudio@sbcglobal.net
TahoeRugs.com

TAYLOR A. DALE TRIBAL ART

ANTIQUE TRIBAL ART FROM AFRICA,
OCEANIA & THE AMERICAS

Azande Fiber Shield
Democratic Republic of Congo, c. 1900
44" height x 21.5" wide

129 West San Francisco Street
2nd Floor
Santa Fe, NM 87501
M: 505.670.3488
tribaldesign@cybermesa.com
tadtribalart.com

TENAZA

INDONESIAN TRIBAL ART

Siraha salawa male ancestor figure.
Nias Island, Indonesia.
Fingertips together in steeple position.
The *kalabubu* necklace means the wearer has taken a human head.
Height: 12½" (32cm)

BY APPOINTMENT
Stockton, CA
T: +1.415.722.2551
rtenaza@aol.com

THOMAS MURRAY

EXHIBITION: "FRAGMENTS AND RAGS"

Fragmentary Tau Tau Ancestor Figure
Toraja, Sulawesi, Indonesia
Wood
18th/19th Century
Ex-collection Ha Tuc Can, Hong Kong, 1979

BY APPOINTMENT
775 E. Blithedale #321
Mill Valley, CA 94941
T: 415.332.3445
thomas@tmurrayarts.com
www.tmurrayarts.com

TROTTA-BONO CONTEMPORARY

THROUGH AN INTERACTIVE BALANCE OF ADVISEMENT, REPRESENTATION AND CURATION, *TROTTA-BONO CONTEMPORARY* ORGANIZES DYNAMIC EXHIBITIONS OFTEN OVERLAPPING CROSS-CULTURAL THEMES AND GENRES - SPECIFICALLY WITHIN TRIBAL, MODERN AND CONTEMPORARY ART

Woman's Peaked Cap
Mic-Mac
1830-1860

BY APPOINTMENT
New York, NY
T: 1.914.400.6426
info@tbcontemporary.com
www.tbcontemporary.com

VICKI SHIBA

ASIAN & TRIBAL ART

Ceremonial Sarita
Sa'dan Toraja people, Central Sulawesi, Indonesia
ca.19th century
H: 149" x W: 11" (378.46 cm x 27.94 cm)

BY APPOINTMENT
P.O. Box 2255
Mill Valley, CA 94942
T: 415.383.6995
M: 415.717.4104
vicki@vickishiba.com
vickishiba.com

WAYNE HEATHCOTE

OCEANIC AND INDONESIAN ART

New Caledonia "Child in a cradle"
19th Century Collection
9 ¼" / 23.5 cm

BY APPOINTMENT
United Kingdom
T: 44 1865.300.990
M: 44.778.9914052
wh100@aol.com

WENHUA LIU

CHINA TRAVEL AND ART

Loom
Li people
Wood, cotton
Early 20th Century
29" x 15"

wenhua24@hotmail.com
www.chinatravel-art.com

WESLEY MARQUAND BOOKS

BOOKS ON ORIENTAL RUGS,
ETHNOGRAPHIC ART & TEXTILES,
& THE PEOPLES WHO MADE THEM

BY APPOINTMENT
PO Box 1187, Culver City, CA 90232
M: 310.455.5666
wesley@rugbooks.com
RugBooks.com

RugBooks.com

WILLIAM SIEGAL GALLERY

WILLIAM SIEGAL GALLERY EXHIBITS ONE OF THE WORLD'S LARGEST COLLECTIONS OF ANDEAN TEXTILES DATING FROM 750 BC TO THE 19TH CENTURY ALONG SIDE MUSEUM-QUALITY CEREMONIAL ARTIFACTS FROM MESO AND SOUTH AMERICA

Royal Guard Tunic
Inca Culture - Highlands of Peru
1400 - 1532 AD
Camelid Wool and Natural Dyes
69 x 32 inches

540 S. Guadalupe Street
Santa Fe, NM 87501
T: 505.820.3300
M: 505.670.9998
info@williamsiegal.com
williamsiegal.com

WOUNAAN RAINFOREST BASKETS

EXQUISITE ART FROM INDIGENOUS MASTER WEAVERS

Detail of base of hand-woven basket
by indigenous weaver Sarali Cheucarama,
a Wounaan Master Weaver. Woven with
shredded palm fronds dyed with natural
vegetal dyes using traditional techniques.
7.5" W x 8.5" H.
10 months in construction.

ONLINE & BY APPOINTMENT
T: 505.920.6712
info@rainforestbaskets.com
rainforestbaskets.com

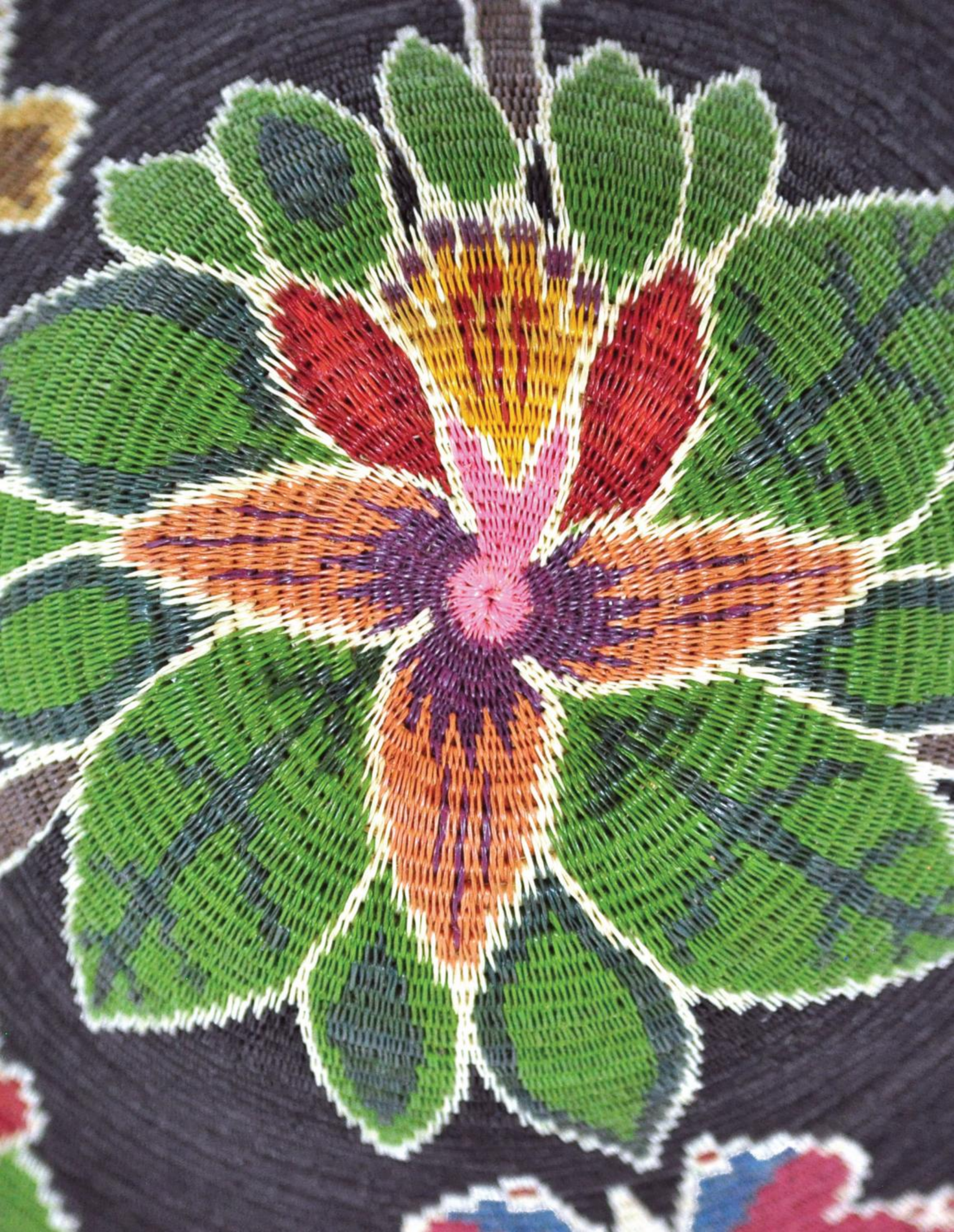

ZENA KRUZICK TRIBAL ART

Powderhorn
Carpathian Mountains, Romania or Hungary
Staghorn, iron
H: 15.5 in (39.5 cm)
18th century

BY APPOINTMENT
Richmond, California
T: 510.236.6848
M: 510.502.2202
zena@zkta.com
www.zktacom

ZENTNER COLLECTION

FINE ASIAN ART AND ANTIQUES

Early Edo Period (1603-1868)
Japanese 64 ken russet-iron suji kabuto.
Fashioned with indigo silk cording.
Adorned with a wasp maedate.
Worn by high a ranking samurai.

Price on Request

OPEN TO THE PUBLIC
WED - SAT 11AM - 5PM
OR EMAIL FOR APPOINTMENT

5757 Horton Street
Emeryville, CA 94608
T: 510.653.5181
zentner@zentnercollection.com
www.zentnercollection.com

ADVERTISERS

FINE ASIAN ART AND ANTIQUES

THE 33RD ANNUAL

AMERICAN INDIAN art SHOW marin

FEBRUARY 17-19, 2017

MARIN CENTER | **SAN RAFAEL, CALIFORNIA**

Over 150 dealers and artists selling antique American Indian, Pre-Columbian, Spanish Colonial and contemporary American Indian art including jewelry, beadwork, baskets, textiles, carvings, pottery, sculpture & paintings.

OPENING NIGHT PREVIEW
Friday, February 17 | 5:30-8PM | **$35**

GENERAL SHOW
Saturday, February 18 | 10AM-6PM | **$18**
Sunday, February 19 | 11AM-4PM | **$18**

BENEFITING
MarinLink

MARIN CENTER | 10 Avenue of The Flags. San Rafael, CA 94903

Presented By:
KR MARTINDALE SHOW MANAGEMENT

info@krmartindale.com
949 280 6551

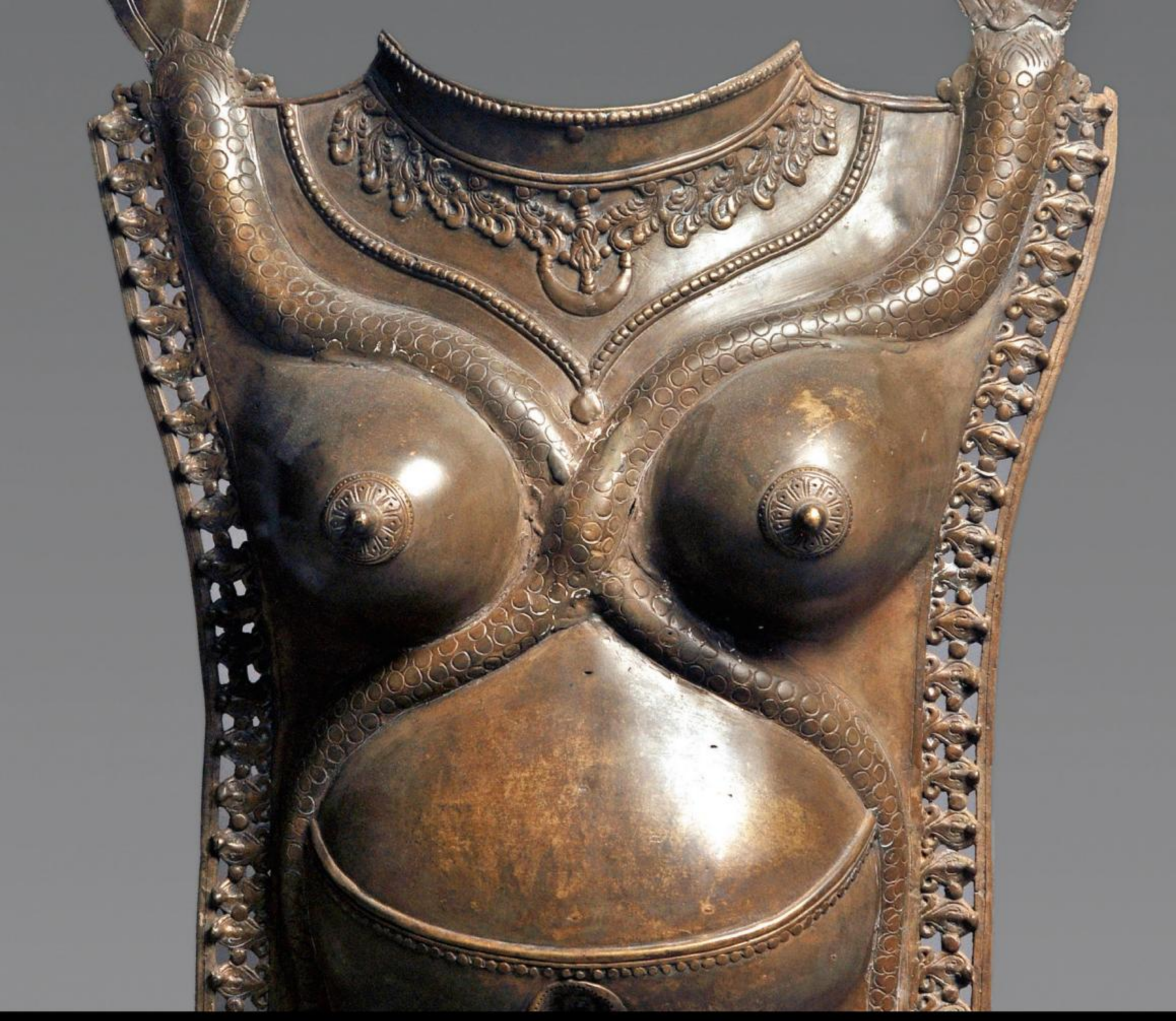

OBJECTS OF ART

LOS ANGELES

APRIL 21-23, 2017

THE REEF:
1933 South Broadway, Los Angeles, CA 90007

ObjectsOfArtShows.com

Objects of Art
santa fe

AUG 10-13, 2017

El Museo Cultural de Santa Fe, NM

ObjectsOfArtShows.com

The ANTIQUE AMERICAN INDIAN ART SHOW
Santa Fe

AUG 15-18, 2017

El Museo Cultural de Santa Fe, NM

ObjectsOfArtShows.com

CAMILLA DIETZ BERGERON

SANTOS

REHS GALLERIES

DRUCKER ANTIQUES

BALTIMORE
ART, ANTIQUE & JEWELRY SHOW

SAVE THE DATE

AUG 24-27, 2017

FEATURING INTERNATIONAL EXHIBITORS

Baltimore Convention Center

BaltimoreSummerShow.com

A PALM BEACH SHOW GROUP EVENT

THE TOLMAN COLLECTION

OPHIR GALLERY

EUROPEAN DECORATIVE ARTS

ONLY AUTHENTICS

THE LEADING INTERNATIONAL TRIBAL and ASIAN ART FAIR

THE LEADING
INTERNATIONAL
TRIBAL ART FAIR

PARCOURS DES MONDES

2017 PARIS, SAINT-GERMAIN-DES-PRÉS

INTERNATIONAL
ASIAN ART FAIR

Save the date PARIS

12 - 17 SEPTEMBER

More than 70 of the world's best international dealers specializing in tribal art and Asian art, come together in Paris for the 16th-annal presentation of the leading event in its field.

WWW.PARCOURS-DES-MONDES.COM

COHEN & PARISER

BENCHMARK OF PALM BEACH

J.S. FEARNLEY

SCALA GIOIELLI & FIGLI SRL

New York City
Jewelry & Watch Show

SAVE THE DATE
OCT 27-30, 2017

FEATURING INTERNATIONAL EXHIBITORS
METROPOLITAN PAVILION

NYCJAWS.com

A PALM BEACH SHOW GROUP EVENT

ONLY AUTHENTICS

YAFA SIGNED JEWELS

PAT SALING

RICK SHATZ

LA

ART SHOW

MODERN + CONTEMPORARY

JAN 10-14, 2018

LA CONVENTION CENTER | WEST HALL

ONLY AUTHENTICS

YAFA SIGNED JEWELS

NICOLO MELISSA ANTIQUES

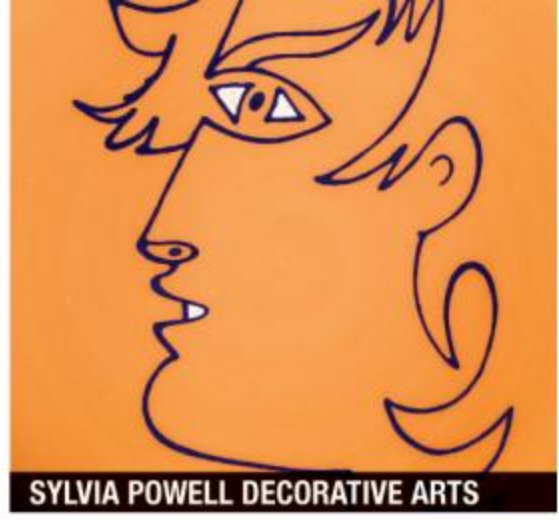
SYLVIA POWELL DECORATIVE ARTS

Miami Beach

Jewelry & Antiques Show

SAVE THE DATE

FEB 1-4, 2018

FEATURING INTERNATIONAL EXHIBITORS

The Deauville Beach Resort

MiamiBeachJewelryShow.com

A PALM BEACH SHOW GROUP EVENT

MACKLOWE GALLERY

PAT SALING

LILLIAN NASSAU

SANDRA CRONAN

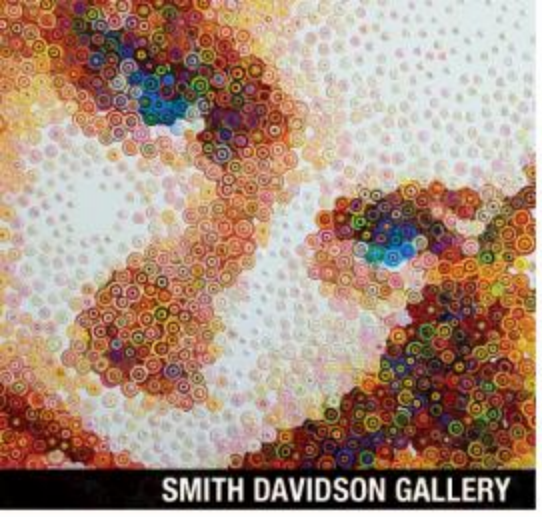
SMITH DAVIDSON GALLERY

BUTCHOFF ANTIQUES

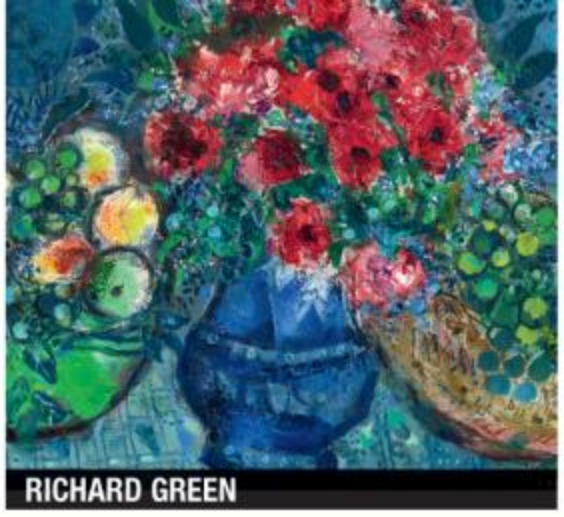
RICHARD GREEN

NALLY JEWELS

PALM BEACH
JEWELRY, ART & ANTIQUE SHOW

SAVE THE DATE

FEB 14–20, 2018
FEB 13–19, 2019
FEB 12–18, 2020
FEB 10–16, 2021

FEATURING INTERNATIONAL EXHIBITORS

Palm Beach County Convention Center

PalmBeachShow.com

A PALM BEACH SHOW GROUP EVENT

ABELLÁN NEW YORK

JOHN ATZBACH ANTIQUES

M.S RAU ANTIQUES

NICOLO MELISSA ANTIQUES

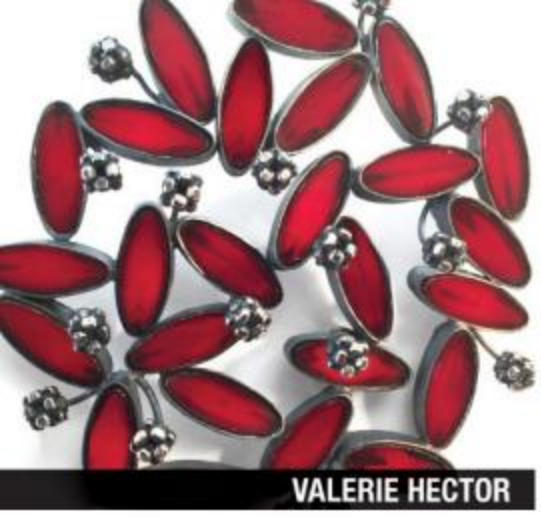
VALERIE HECTOR

JENNIFER MCCURDY

BETH LEVINE

SHANA KROIZ

PALM BEACH
FINE CRAFT SHOW

SAVE THE DATE
FEB 15-18, 2018

PRESIDENTS' DAY WEEKEND

FEATURING INTERNATIONAL EXHIBITORS

Palm Beach County Convention Center

PalmBeachFineCraft.com

A PALM BEACH SHOW GROUP EVENT

SUSAN BRADLEY

JUDITH KAUFMAN

STARR HAGENBRING

MICHAEL MODE

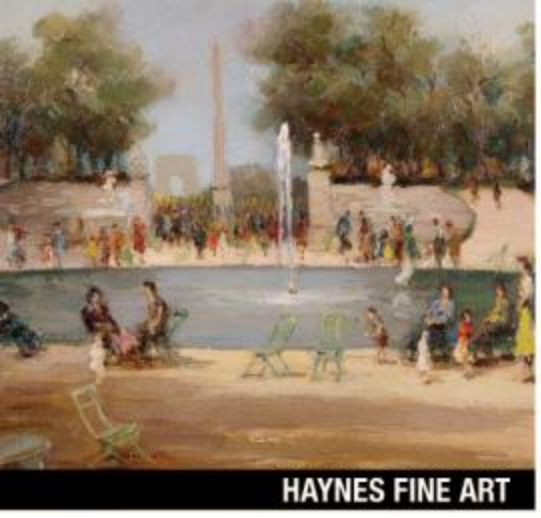
HAYNES FINE ART

PROVIDENT JEWELRY

REHS GALLERIES

ICONS & ANTIQUES

NAPLES
ART, ANTIQUE & JEWELRY SHOW

SAVE THE DATE

FEB 23–27, 2018

FEATURING INTERNATIONAL EXHIBITORS

NAPLES EXHIBITION CENTER

NaplesShow.com

A PALM BEACH SHOW GROUP EVENT

KENNETH JAMES COLLECTION

PALM AVENUE FINE ART

OLIVER AND ESPIG

ELEMENTAL FINE ART

American Indian Past & Present

Whispering Wind Magazine

Established 1967

Vol. 44 No. 6
Issue # 304

$4.50
Canada: $5.95

Established in 1967, *Whispering Wind* Magazine is now the longest published magazine on the market that features peer-reviewed articles on American Indian material culture, crafts, historical image analysis and much more.

Pick up a FREE copy
at the Front of the Show!

www.whisperingwind.com

Wom
Wea
Iroqu
Crow Camps

0 74470 83070 2 06

A Proud Media Sponsor of the 2017 San Francisco Tribal & Textile Art Show

The perfect resource for collectors of Native American art.

NATIVE AMERICAN ART

DEDICATED TO THE MARKET FOR HISTORIC & CONTEMPORARY NATIVE ART

For advertising and editorial inquiries, please contact
Joshua Rose at (480) 425-0806 or JoshuaRose@NativeAmericanArtMagazine.com

For subscriptions, visit our website at

WWW.NATIVEAMERICANARTMAGAZINE.COM

TRIBAL ART

If you enjoyed the art at San Francisco Tribal Art and Textiles Show, you will also love our richly illustrated quarterly journal, **TRIBAL ART** magazine

COME AND VISIT US
and discover our Special Offer

www.tribalartmagazine.com

info@tribalartmagazine.com - T. : +32 (0)67 877 277

clars

Auction Gallery

Important Tribal and Ethnic Art collection from several important estates including a Lwalwa mask from the Thomas J. Perkins Estate, San Francisco and Belvedere, CA

To be offered: **February 19, 2017**

5644 Telegraph Ave. | Oakland, CA | 510.428.0100 | info@clars.com

visit us online at **www.clars.com**

Get the essential resource for tribal and textile art with HALI Magazine.

Launched in January 2016, HALI subscribers get full digital access to the HALI Archive

Every HALI since 1978

For only $120, subscribers receive four printed issues of HALI a year and fully searchable access to over 190 editions

www.hali.com

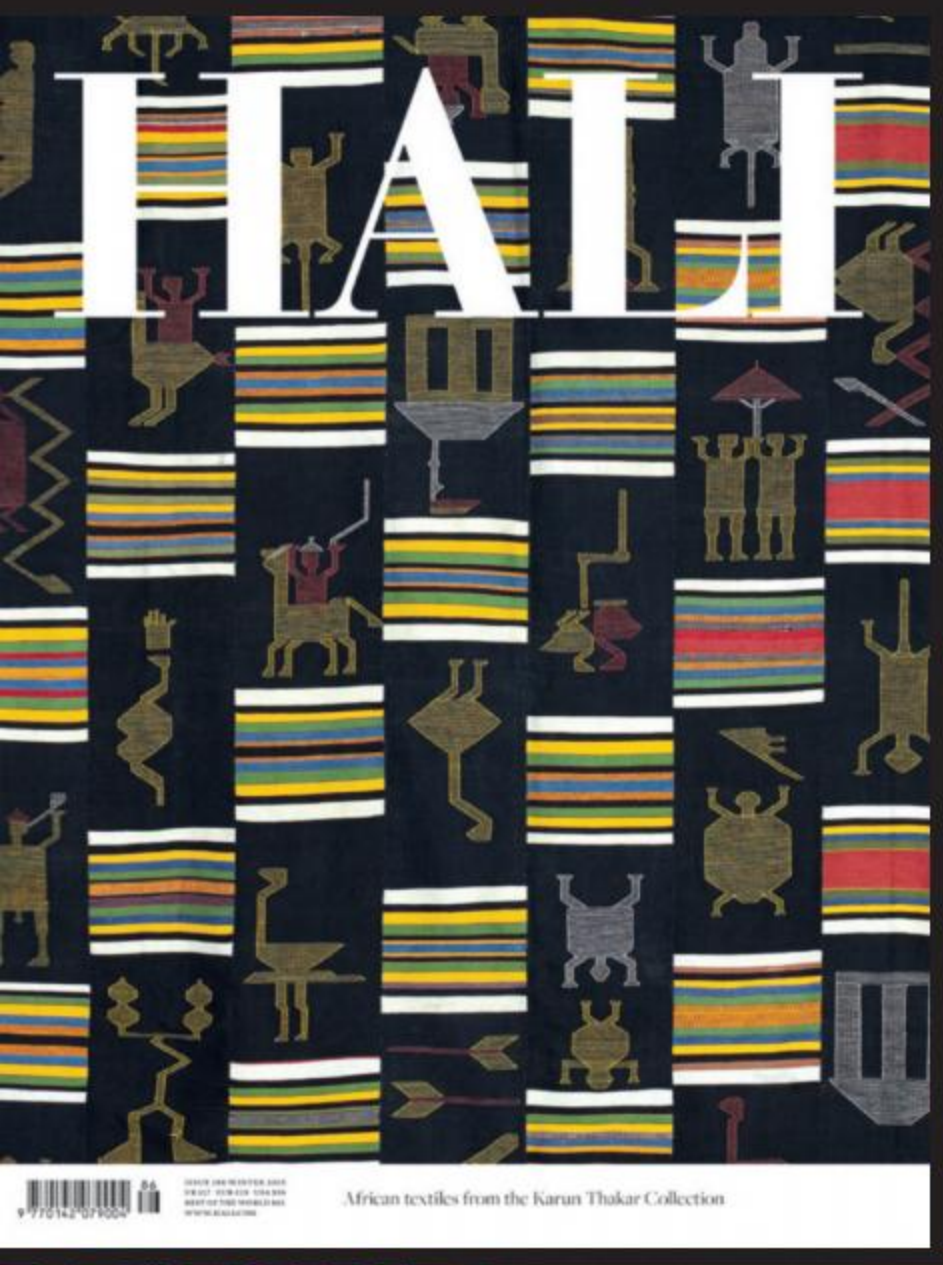

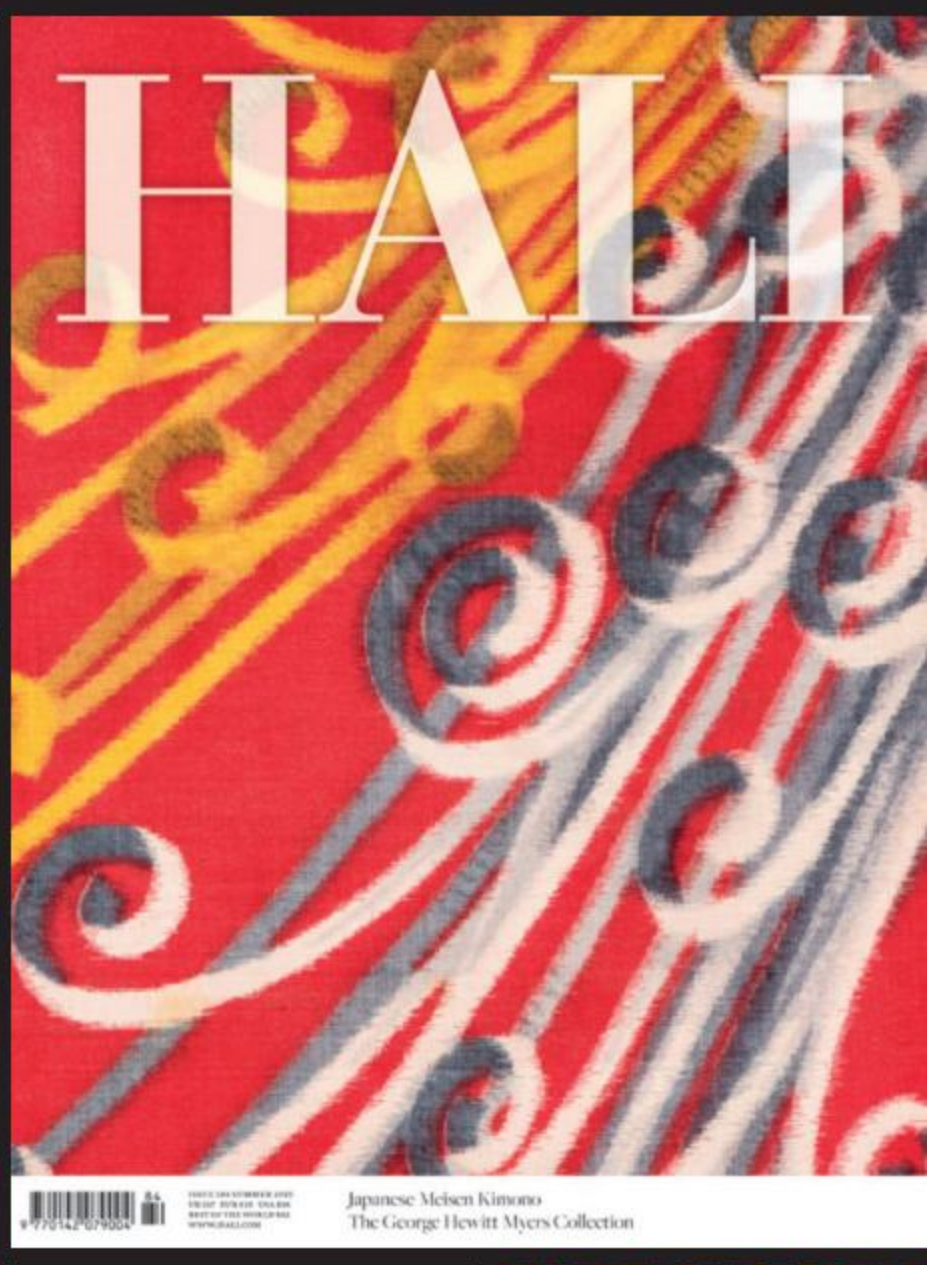

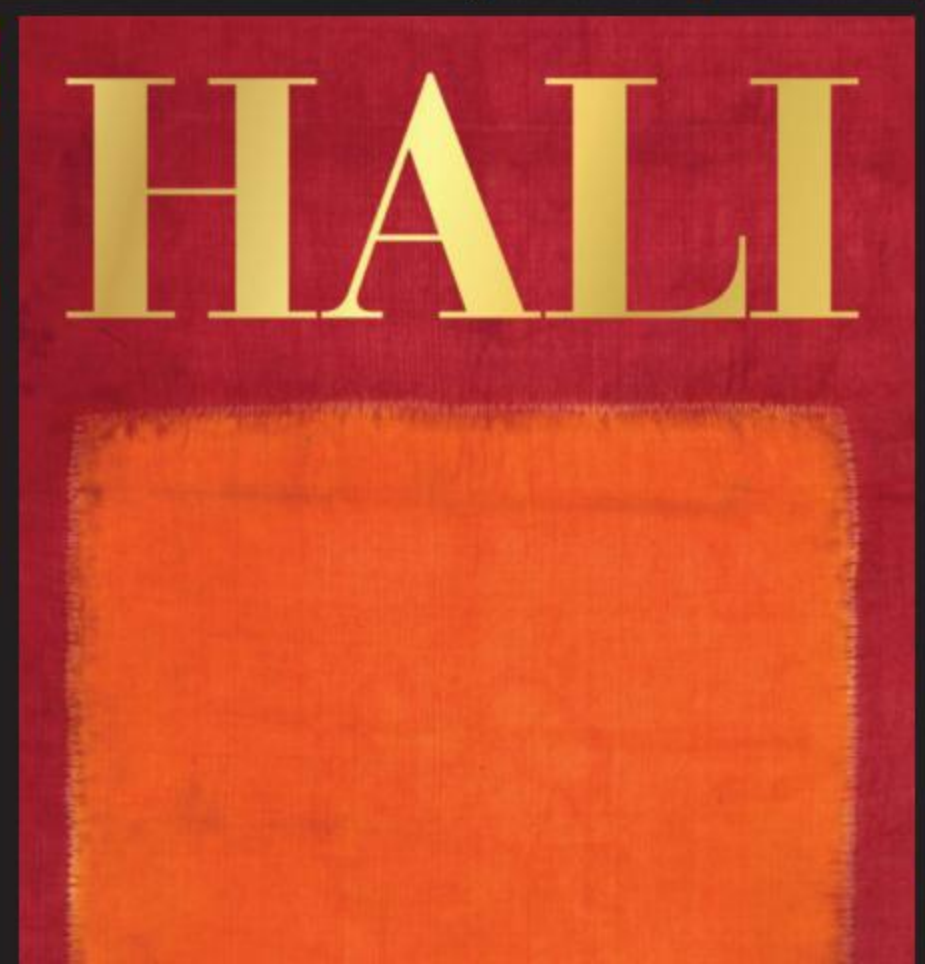

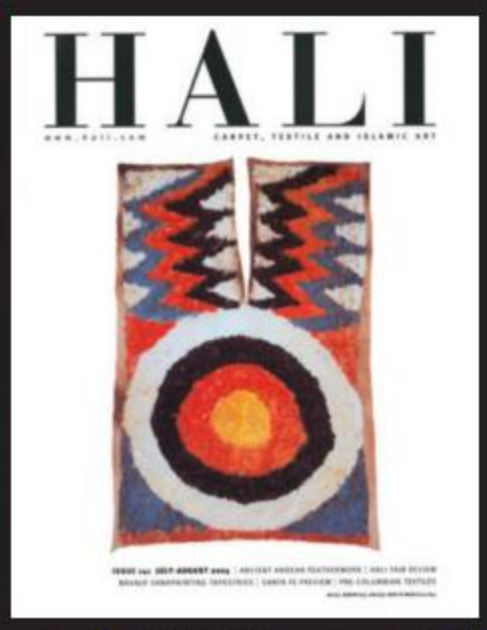

FIND *design* LIVE *beautiful*

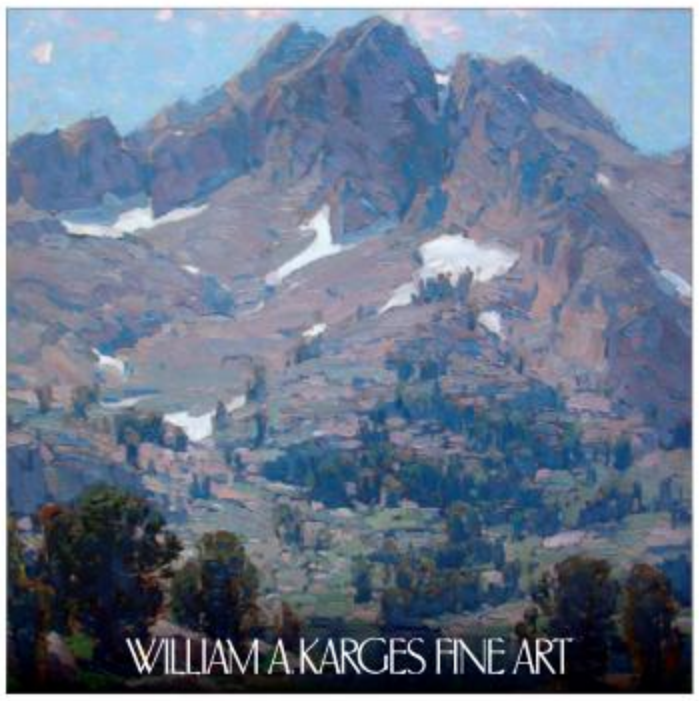

Shop the world's finest art and design from the 18th through the 21st-century, curated by over 300 of the world's finest dealers (and we *don't* charge commission).

incollect

BOOTH

D 5

ATADA ORG

AN INTERNATIONAL ORGANIZATION HONORING
THE ARTISTIC VISION OF INDIGENOUS PEOPLE

ATADA.ORG

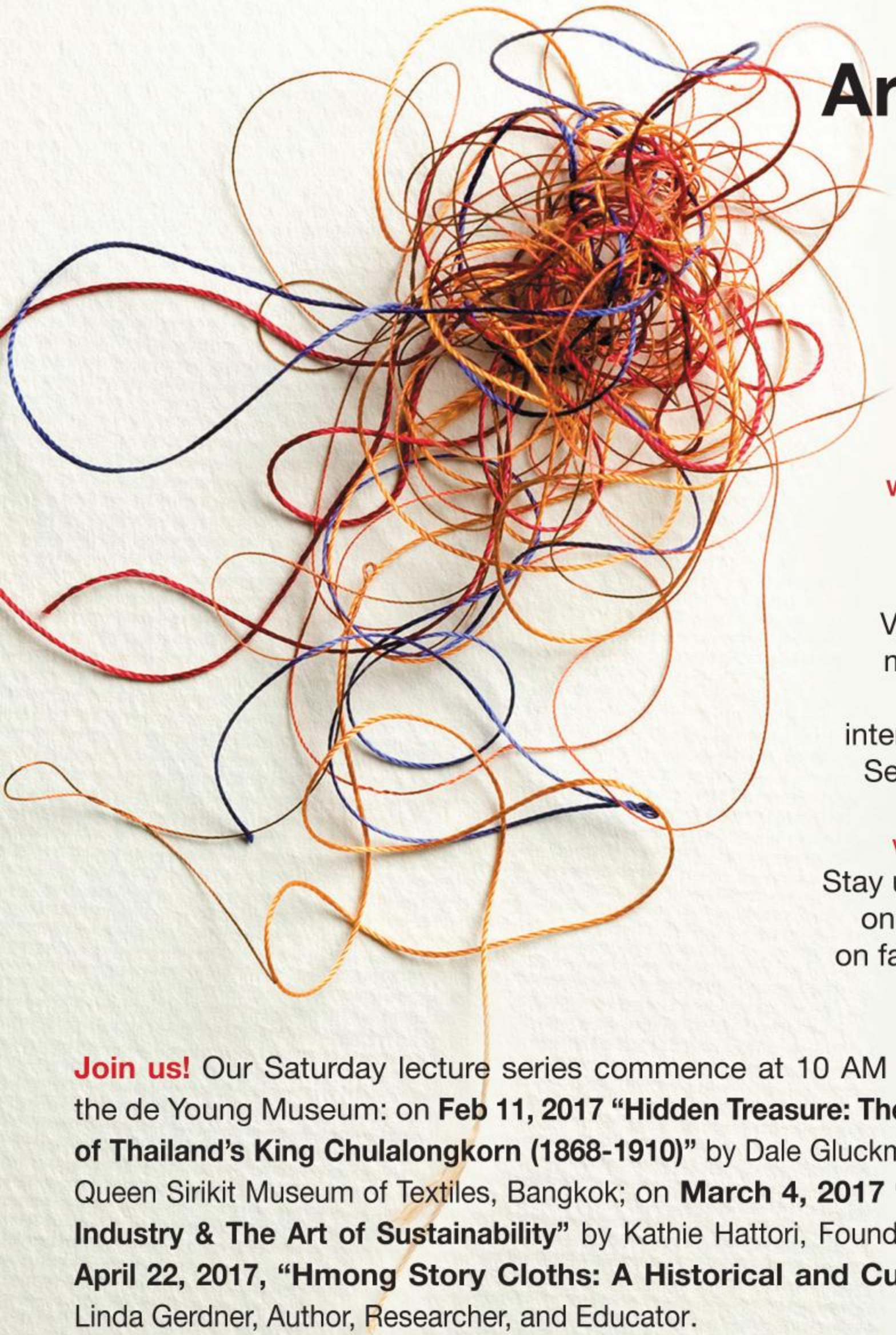

Textile Arts Council

Fine Arts
Museums of
San Francisco

deYoung
Legion of Honor

www.textileartscouncil.org

Visit our event table to learn more about our workshops, programs, and local and international travel. **Follow us!** See exciting textiles from our collection on our website: www.textileartscouncil.org. Stay up to date with TAC events on twitter @TextileArtsSF and on facebook at www.facebook.com/TextileArtsCouncil.

Join us! Our Saturday lecture series commence at 10 AM in the Koret Auditorium of the de Young Museum: on **Feb 11, 2017 "Hidden Treasure: The Javanese Batik Collection of Thailand's King Chulalongkorn (1868-1910)"** by Dale Gluckman, Senior Consultant at the Queen Sirikit Museum of Textiles, Bangkok; on **March 4, 2017 "Natural Dyes in the Textile Industry & The Art of Sustainability"** by Kathie Hattori, Founder, Botanical Colors; and on **April 22, 2017, "Hmong Story Cloths: A Historical and Cultural Understanding"** by Linda Gerdner, Author, Researcher, and Educator.

Textile Arts Council
Fine Arts Museums of San Francisco
de Young Museum, Golden Gate Park
50 Hagiwara Tea Garden Drive
San Francisco, CA 94118-4505
415.750.3627

FOR COLLECTORS OF THE FINE AND DECORATIVE ARTS

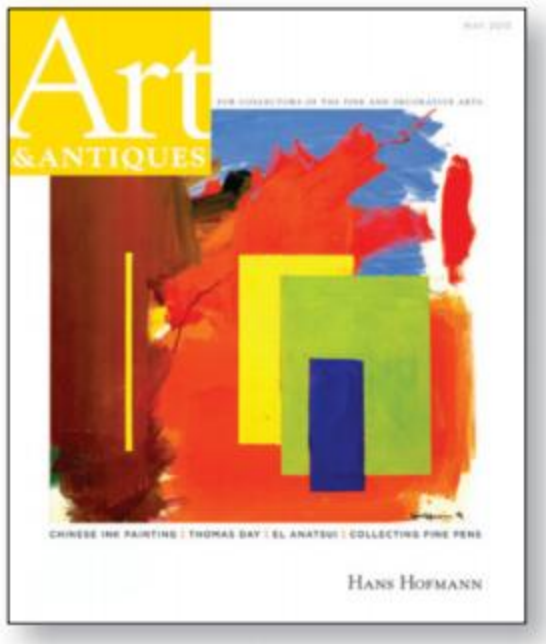

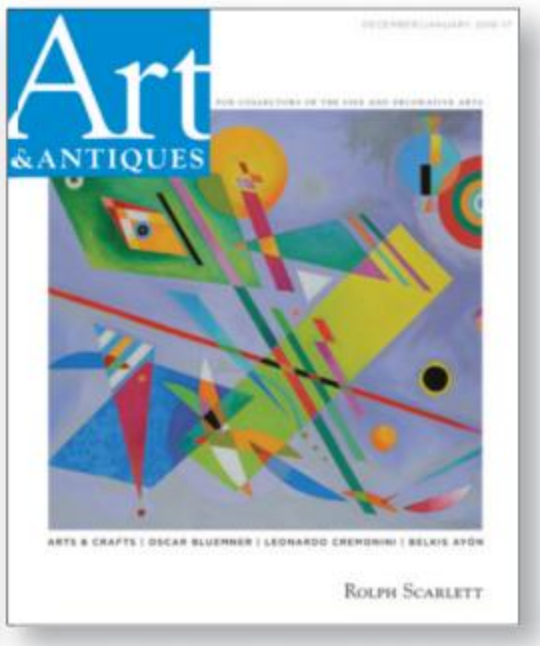

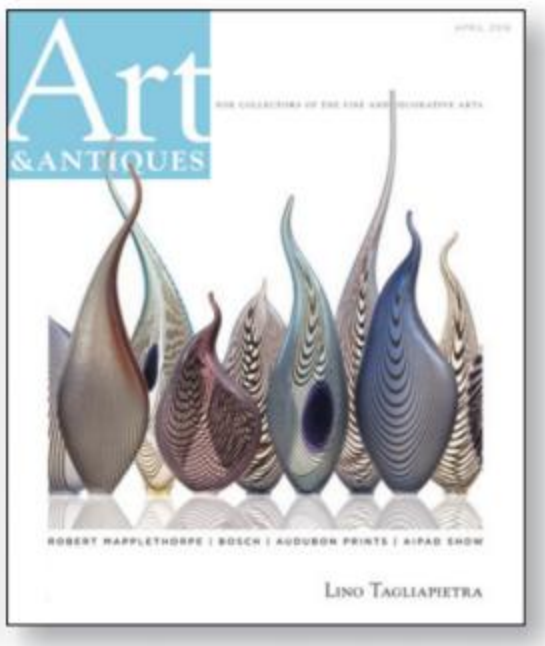

The Art of Excellence

Art & Antiques is tailored to readers who are actively involved in the international art market. Our editorial policy places special emphasis on the interests of the serious art aficionado—a collector whose passion is acquiring and living with art, antiques and high-end collectibles. Our internationally recognized writers, many of whom are experts in their fields, speak with the voice of authority as they explore the significance and nuances of masterpieces that span the history of art and design—from ancient to contemporary. In our fourth decade, we will continue to provide our readers with insight into connoisseurship, sophisticated analysis of the global art business and lively, critical essays.

SOLD EXCLUSIVELY AT BARNES & NOBLE

SUBSCRIBE ONLINE: **artandantiquesmag.com**

ADVERTISING INQUIRIES: **info@artandantiquesmag.com**

NATIVE AMERICAN ART & AFRICAN, OCEANIC AND PRE-COLUMBIAN ART

Consignments now being accepted

Bonhams and Objects of Art Shows are combining energies to make one of the most important weeks for Tribal Art in the year - San Francisco Tribal Art Week February 2018.

ENQUIRIES
Native American Art
Ingmars Lindbergs
+1 415 503 3393
ingmars.lindbergs@bonhams.com

African, Oceanic and Pre-Columbian Art
Fredric Backlar
+1 323 436 5416
fred.backlar@bonhams.com

Bonhams

International Auctioneers and Appraisers – bonhams.com

© 2016 Bonhams & Butterfields Auctioneers Corp. All rights reserved.

ObjectsOfArtShows.Com